The Gazette is the HOME PAPER. That's why you will find in it the advertisement of every business man who sells things for the home.

COLORADO SPRINGS GAZETTE

Sun rises today, 4:45; sets, 6:53. Mean temperature yesterday, 64. Weather today—Cloudy; cooler. Sunshine yesterday, 48 per cent of possible.

NO. 11,010 40TH YEAR | COLORADO SPRINGS, COLO., THURSDAY, MAY 25, 1911. | PRICE FIVE CENTS

"DEATH TO DIAZ" IS SHOUT OF MOBS AT PALACE GATES

Wild Scenes in Mexican Capital When President Fails to Tender Resignation—Crowds of Madero Supporters Angered Instead of Subdued by Bullets—President Lying Seriously Ill With High Fever, Hears Angry Cries.

MEXICO CITY, May 24.—For six hours tonight this city was in the hands of a mob until a rainstorm, more effective than police and soldiers, caused the dispersal of most of them. At midnight, however, a remnant, keeping step to the beating of tin pails and paying no attention to the downpour, continued the demonstration, carefully watched by the police and soldiers.

Twice soldiers fired on the mob, the first time at the Zocolo, the big square in front of the national palace, and again to disperse a mob which had stoned the building occupied by El Imparcial, and set it on fire.

Nothing like accuracy is to be obtained tonight with reference to the number of dead. Estimates run from seven to 30, including three policemen said to have been beaten to death by the mob.

MEXICO CITY, May 24.—Enraged by the announcement that President Diaz and Vice President Corral would not resign before tomorrow, spectators in the galleries of the chamber of deputies precipitated a riot that has resulted in at least three deaths and many wounded by volleys of police and troops.

MEXICO CITY, May 24.—President Diaz is seriously ill. He has had fever for five days and Senora Diaz is authority for the statement that the President is suffering from a high fever. His condition is not considered immediately dangerous but is worse than it has been for days.

Until 9 o'clock tonight the mob encountered practically no opposition and apparently little restriction was necessary.

Shouting "Vivas" for Madero, they paraded the streets of the capital but always in an orderly fashion except for the noise. Occasionally instances of vandalism were condemned by the thousands of marching men who joined in shouts of "order, order."

At 8:30 it appeared that the crowd was dispersing. The main body had been broken into smaller groups, but at that time some of these had grown more demonstrative in the big plaza in front of the palace and the police determinede that the time had come for drastic measures. The shouting, gesticulating mass of humanity was warned to move on, but a confidence born of better treatment early in the evening caused them to receive with derision the order of the police.

Police and Troops Fire.

Again, they were told to disperse and again no attention was paid to the order. Quickly their shouts of ridicule were turned into cries of anguish for the guns of the police and the soldiers were throwing into their midst a hail of bullets. The living stumbled in a mad rush over the bodies of the dead and wounded.

The narrow streets leading from the Zocalo were jammed with fleeing men and women. For a few minutes the guns of the government were stilled, but a regathering on the street corners of now thoroughly enraged as will. Sharper and longer now came resulted in another order to fire at will. Sharper and longer now came the shooting. The mob fled, but contrary to all traditions of Mexico the troops had not intimidated the rioters to the point where they were willing to submit. The force of the iron hand was weakening and despite the death it had brought, the rioters refused to do more than scatter into minaiture mobs, each shouting for Madero and yelling for the early downfall of the present government.

In the midst of it all the president lay on a sick bed. It was learned on authority this afternoon that despite recent optimistic official reports, the president has shown several degrees of fever for the last five days. He declines to see all visitors, including members of the diplomatic corps, and takes nothing but liquid nourishment. Madame Diaz told a visitor this afternoon that the president's principal diet was warm milk. His condition is considered serious by members of his family.

Palace Crowded.

The presidential palace was crowded with visitors, mostly personal friends, who had called to pay their respects and to show their loyalty in the hours of the decline of his power. There were not chairs enough in the palace for them and they stood on the stairways, in the parlors and lined the corridors.

Almost at the beginning of the demonstration the American ambassador, Henry Lane Wilson, entered the palace, to pay his respects to the president. He chatted for some time with Madame Diaz, the latter expressing her regrets that the president was too sick to receive visitors.

The call lasted 20 minutes. When the ambassador emerged he found troops lined up in front of the palace and mounted police at both ends of the block.

The troops which did the shooting reinforced the police later. The shouts of the mob, crying "Viva Madero!" and "Death to Diaz!" could plainly be heard by the American ambassador, although they did not penetrate so far as the president's bedchamber, save when some careless servant allowed the door to remain open for a moment.

The ambassador's motor car moved with difficulty. During its progress at different times, three grimy hands were thrust inside and the diplomat was saluted with "Viva el ambajador!" (Live the ambassador).

Pleads for Moderation.

Forseeing the tragic possibilities in the demonstration, Alfred Robles Dominguez, Madero's representative, at the beginning of the disorders, secured the publication of a plea for moderation. In an extra of El Heraldo, in the name of Madero, he urged the people to resort to no violence, assuring them that he had personal knowledge that the resignation of Diaz and Corral would be offered tomorrow. That they were not offered today is officially announced as due to a technical delay in getting that of Corral in proper legal form.

Copies of this extra were distributed to the mob free of cost, but the story which appeared to interest them more than the statement of Dominguez was that of the failure of Diaz and Corral to resign. They shouted their approval of "El Heraldo," which is an American-owned paper, but continued with their marching and shouting.

Following the final dispersal of the main body of the mob, there marched down one street and up another a crowd of a totally different character. This was a "student's demonstration," marching "company front," like soldiers.

The young men were well dressed, and, betraying every evidence of belonging to the better class, were singing the Mexican national hymn, the singing of which is prohibited by law unless official sanction is secured, and rarely is it secured except upon offcial occasions.

The demonstrants gathered in crowds ranging from 200 to 2,000. Their numbers were constantly augmented and while there had been no reports of physical violence, citizens considered the situation grave and predicted serious consequences.

A dramatic incident occurred when one of the crowds came shouting up Avenada San Francisco, encountering a police squad. The mob compelled the police to dismount, and while holding their caps in their hands, to shout "Viva Madero." No one escaped this command, and as indicating the temper of citizens generally the cry usually was given freely.

The swarms of cabs usually about Taxicab and autmobile drivers like-

(Continued on Page Three.)

GEN. PORFIRIO DIAZ,
President of Mexico, Whose Long Rule Has Come to a Bitter Climax in Repudiation by His Country.

GRANTS THREE MORE LICENSES

City Council Finishes List of 14 Drug Stores Which May Sell Liquor.

Korsmeyer Drug company, 16 East Pikes Peak avenue. License runs eight and a half months. Fee, $850.

South End Pharmacy, 431 South Tejon street. License runs eight months. Fee, $800.

Gillaspy Drug company, 15 East Huerfano street. License runs seven and a half months. Fee, $750.

The above liquor licenses for drug stores were granted by the City Council at an adjourned meeting yesterday afternoon. They become effective at 7 o'clock this morning.

This completes the list of 14 licenses for drug stores allowed under ordinance. There were 17 applications for drug store licenses, and the three failing to secure them are the Pikes Peak Pharmacy, 115 East Pikes Peak avenue; El Paso Drug company, 112 East Huerfano street, and the F. H. Martin Drug company, 502 East Pikes Peak avenue.

No Protests Entered.

No protests were entered against any of the applicants, and as was explained by the Mayor, the fact that three of the drug stores did not get licenses is not to be taken as a reflection on them. It was simply that the Council could not grant more than 14 licenses. An opportunity was offered to all the applicants to speak on the subject before the licenses were granted, but none took advantage of this.

After the three licenses mentioned had been granted, Commissioner Himebaugh made a motion, which was adopted by the Council, authorizing the city clerk to refund the money without prejudice, which accompanied the applications of the three not receiving licenses.

The vote on each of the licenses stood three for and two against. The two negative votes were cast in each instance by Commissioner Whitaker and Mayor Avery.

There now remains but one application for a liquor license to be acted on. This is the one from the Eureka club. The license was brought up for discussion yesterday, the principal point involved being whether the club has been in existence for the five years required by the ordinance. In the application, the club officers claim that the club was first organized as the Crescent club about seven years ago. Later, they say, the name was changed to the Democratic club, then the Century club and finally the Eureka club, the charter of the Eureka club being secured May 23, 1909. Throughout these changes it is claimed that the membership, fixtures, etc., remained unchanged, and that the Eureka club simply embodies the old clubs under a new name, and that it can be held responsible for the liabilities of its predecessors.

Testimony Taken.

Howard Masterson, president of the old Century club and manager of the Democratic club, was interrogated by the Council as to the connection between the two organizations. George Bender, president of the Eureka club, also gave what information he could.

After about two hours spent in this way, the Council continued the hearing to the regular meeting tomorrow, when Judge Harris, who is the receiver for the old Century club, and one or two others connected with the present club, will be asked to appear.

Before taking up the subject of licenses yesterday, the Council authorized Commissioner Frost to have 5,000 copies printed of the city physician's health report for 1910. This was done on request of the Chamber of Commerce, which, it is understood, will mail the reports throughout the south and east, the country from which the larger part of the tourist business of this region comes. Copies will also be mailed to physicians all over the country. The idea is to give as wide publicity as possible to the standard of health maintained here.

The water department asked for three horses and a wagon, to be used in carrying tools, supplies and men, for work on the water system in the mountains. The Council voted to grant the request, and authorized the purchases.

Yesterday afternoon's meeting was in reality the regular meeting of the Council. That body convened at the regular hour in the morning, but as Commissioners Lawton, Frost and Himebaugh, who are all Masons, wished to attend the funeral of William H. Bates, an adjournment was taken to the afternoon.

BIG RECEPTION FOR DENVER VISITORS

Springs Boosters Prepare an Elaborate Program for Tomorrow's "Doin's."

TWO BANDS IN ATTENDANCE

Parade, Park Luncheon and Ball Game Are Features. Autos in Demand.

Tomorrow the live wire boosters of Colorado Springs will entertain the delegates from the Denver chamber of commerce. It is their intention to make the day live long in the memory of the denizens of the capital city, and to that end the special committees have practically completed arrangements for the big occasion.

The Denver people, in a perfectly spirit, have announced that they will "trim" the Springs contingent in a ball game so badly that the local boys will wonder how it was done. That their supposition is entirely erroneous could be gathered from every business man yesterday, who ventured the prediction that what the Springs team will do to the Denverites will be a shame, coming from good-natured hosts.

The Springs team, made up of young business men, will line up as follows: Capen-Puffer, c; Johnston (capt.), 2b; Gall-Allen, p; Davis, 1b; Rahm, ss; Falk, 3b; Long, lf; Barnes, rf; Cox, cf.

Two Bands on Hand.

The committees in charge of the affair yesterday arranged for the Elks band to head the parade which will welcome the visitors and escort them about the city. The Denver contingent will also have a band, so that the parado promises to be the biggest thing of the kind ever pulled off in the city.

Everyone that can possibly do so is requested to meet the special train of the visitors, which comes in at the Denver and Rio Grande station at noon. To do so, all who will join the parade (and what loyal booster will not?) are asked to assemble at the Antlers hotel at 11:45 o'clock, whence, headed by the Elks band, they will go to the station.

In connection with the parade and the picnic, all have automobiles are asked to fill them up and go to Stratton park, where the big "doin's" will be held.

The Stratton Park festivities will begin as soon as the delegation and its escort can get to the park after paradeing through the principal streets of the city. Special cars will be provided. A picnic lunch will be served at the park, after which everybody will go to the Zoo ball grounds, where the real article in athletics will be served.

At 4:30 o'clock, the Denverites will board their train for home. It is distinctly up to the people of this city to convince the visitors that Colorado Springs has awakened to its unrivaled opportunities along every line, and that believing in itself, the city is on the eve of a great increase in prosperity and of general advancement.

IVERNIA OF CUNARD LINE GOES AGROUND

Is Finally Beached on Irish Coast Near Queenstown. All Safe.

QUEENSTOWN, May 24.—The Cunard line steamer Ivernia, which left Boston May 16, for Queenstown and Liverpool, struck Daunt Rock at noon today, during a fog, as she was approaching this port, after an eventless voyage.

No one on board the steamer was hurt.

The forepart of the Ivernia was sunk deep in the water, her stern was high in the air and she had a dangerous looking list to starboard.

The liner was within a mile of a tender which was waiting to take off the Irish contingent when Daunt rock suddenly loomed up in a dense fog and before the vessel's way could be stopped the ship struck. The passengers were at luncheon and quickly rushed on deck.

The ship hung on the rocks for a short time and then slid off into deep water with a large aperture in her starboard bows, through which the water poured and threatened to flood the liner.

Captain Potter and his officers, however, were prompt to close the bulkhead and the inrush of water was confined to the forward hold. The officers quickly reassured the passengers of their safety and there was no sign of panic on board.

The Ivernia finally was beached off Whitegate, not far from where she had anchored.

BOSTON, May 24.—The steamer Ivernia, Captain Thomas Potter, which sailed from Boston for Queenstown and Liverpool on May 16 last, carried 775 passengers and a large cargo of freight. The passengers are divided as follows: First class, 25; second class, 300; third class, 450.

LA FOLLETTE NOT THROUGH

FURTHER REVELATIONS PREDICTED.

Lorimer Henchman Active Also in Wisconsin Election, He Says.

WASHINGTON, May 24.—Revelations concerning the election of Senator Lorimer of Illinois may be expected as the result of a second investigation into the bribery charges against him if the predictions made by Senator LaFollette in the delivery today of the third installment of his argument in support of his resolution of inquiry are realized.

Mr. LaFollette prophesied that more than twice the $100,000 heretofore alleged to have been used would be found to have been spent. He said President Taft's name had been used in Lorimer's behalf and reiterated that Lorimer had personal cognizance of the use of the money.

Mr. LaFollette quoted from the testimony given by Edward Hines, a Chicago lumberman, before the Lorimer investigating committee of the illinois legislature regarding Mr. Hines' interviews with United States Senators Aldrich and Penrose in which Mr. Hines said Mr. Aldrich repeatedly had impressed upon him the importanee of Lorimer's election and had told him that President Taft was especially concerned in Mr. Lorimer's behalf.

Referring to the Hines statement concerning a long distance telephone conversation between Washington and Springfield, Mr. LaFollette said that at Lorimer's request Hines had telegraphed to Lorimer the substance of his telephone representations to him. This telegram could and should be procured, he said.

"There is no proof," said Mr. LaFollette, that the President was interfering, but I think there was a scheme to put Lorimer through and it was believed the use of the President's name would be potential. There is no doubt that his name was used in the telegram and no doubt that it was used behind locked doors and drawn screens. It helped to influence members who could not be reached otherwise."

Discussing Hines' activity in the Lorimer campaign, which was accounted for on the ground that Lorimer would favor a duty on lumber, Mr. LaFollette said that during the last Lorimer investigation by the Senate, Hines was much in evidence about the Capitol at Washington. He said Hines had appeared at the opening up of the question this session. Then, evidently referring to the election of Senator Stephenson of Wisconsin, though not mentioning his name, Mr. LaFollette said:

"In another senatorial campaign in Wisconsin his (Hines') henchmen were notoriously active for the senatorial candidate and his principal agent has not dared to remain within the borders of the state."

Mr. LaFollette quoted much of the testimony taken by the Illinois legislature to support his contention that Lorimer had known of the use of money in his interest and he hoped that the Senate would "find the men back of his infamy no matter how high up they may be in the financial world."

He referred to the interference of Judge Petit of Chicago in the investigation of the accounts of E. E. Tilden, whom he characterized as a "Lorimer judge."

Mr. LaFollette will close his speech tomorrow, outlining his reasons for favoring a special committee to conduct the proposed inquiry.

Mule Saves Life of Sheepman by Six-Mile Swim

DURANGO, Colo., May 24.—Jefferson Keith, widely known sheepman, admits he owes thanks to his strong, faithful mule that he is alive today. Keith and the animal had a remarkable escape from death last night in the chilling waters of the Pine river.

Keith, riding his mule, attempted to ford the stream, which was running bank full, a short distance north of Ignacio. As the mule reached the strong current in the middle of the river the animal stumbled and lost his footing. Man and beast were carried six miles down the stream, the animal swimming with the curent, while Keith clung to the saddle. The mule finally was able to reach the shore at a bend in the river.

By this time Keith had become so thoroughly chilled by the cold water that he believes he would have lost his hold on the saddle and drowned had the mule not reached shore when it did.

Keith declares he will pension the mule.

SOUTHERN RAILROAD MEN MAY WALK OUT

WASHINGTON, May 24.—The executive committee of the Brotherhood of Firemen on the Southern railway began counting ballots this afternoon to determine whether the 2,400 firemen and hostlers on the Southern system are to strike for higher wages.

MANY JEWS LEAVING DISTURBED DISTRICT

VIENNA, May 24.—The latest reliable information from Bessarabia, of which Kichinev is the capital, indicates that tension is lessening although the anti-Jewish agitation is still so strong that a great number of Jews have left the district.

LOCAL MAN IN DENVER SHOT

J. W. ATKINSON AND G. E. COPELAND HURT.

Von Phul, Balloonist, Attacked at Brown Palace Hotel and Two Were Watching.

J. W. Atkinson, a well-known contractor of this city, and G. E. Copeland, owner of the Copeland Sampling Works in the Cripple Creek district, who is also known here, were wounded last night in Denver, in a shooting affray at the Brown Palace hotel, in which St. Louis Von Phul, the balloonist, was so severely wounded that he may die.

Neither Atkinson nor Copeland, who were merely onlookers, was seriously injured, but they were rushed to the county hospital for treatment. Von Phul was detained at the hotel, where the surgeons worked over him in an effort to extract the bullets from his body. He is a cousin of former Sheriff Henry Von Phul of Cripple Creek.

The shooting grew out of an argument which started at a box party at the Broadway theater, and was continued in the barroom of the Brown Palace hotel. The man doing the shooting was F. H. Henwood, a traveling salesman for the Globe Blow Glass company of New York. The trouble occurred in the barroom just off the lobby of the hotel.

Henwood was arrested immediately and told Chief of Police Hamilton Armstrong that Von Phul was to blame for the trouble.

"He has been laying for me for two weeks, but I got him first," he said to the chief.

Atkinson and Copeland, it appears, were not concerned in the quarrel, although they had been with the party all evening.

Just what the trouble originated from has not been explained, but it appears that Von Phul applied an epithet to Henwood as the party stood together in the barroom and Henwood whipped out a revolver and began shooting. Von Phul, from a cursory examination made by the police surgeon, was shot four times, and is in a serious condition. Copeland and Atkinson each received one bullet. Both the latter were rushed to the county hospital, and it was said that their wounds were not fatal. Von Phul was detained at the hotel where surgeons worked over him in an effort to extract the bullets.

The Atkinsons are a pioneer family in this section of Colorado, and the five sons, of which J. W. Atkinson is one, have been prominent as contractors in the Pikes Peak region for nearly a quarter of a century. Four brothers, Lynn, Walter, Guy and John, went to California a few years ago, and are engaged in the same line of work at Los Angeles and Long Beach.

Mr. Atkinson lived at 2020 North Tejon street with his wife and daughter. His mother also lives in Colorado Springs. Up until 1 o'clock this morning Mrs. Atkinson had not learned of the shooting at the Brown Palace.

Atkinson went to Denver yesterday on one of the frequent business trips that take him to that city.

He is one of the owners and managing director of the Acacia hotel. Besides his hotel interests he is associated with a number of Colorado Springs men in various mining and other interests in this city, Denver and Cripple Creek.

PLOT TO ROB SANTA FE TRAIN THWARTED

PUEBLO, Colo., May 24.—Santa Fe special agents were tipped off to a plan to rob passenger train No. 6 last night by one of three men concerned in the plot. Twenty detectives met the train here and rode to the state line heavily armed for the purpose of capturing the other two wouldbe holdups. Failure of the third man—the one who "peached"—to show up, it is believed, frightened off his pals.

The plan, according to the informer, was to move forward in the train from the day coach, as the train was approaching La Junta, and compel the express messenger to deliver $100,000 contained in a strong box, which was being shipped by Denver banks, to the east. An accurate description of the two men has been telegraphed all over Colorado and the third who gave the detectives the information is detained here as a witness.

COLO. SPRINGS MAN IS KILLED AT TELLURIDE

William P. Mitchell, a member of the Elks lodge of this city, and for many years a resident of Colorado Springs, was almost instantly killed at the Black Bear mine at Telluride yesterday, according to word received here last night. A particularly sad feature of the case lies in the fact that Mitchell only six weeks ago married a Telluride girl. His uncle, Harvey N. Myers of Colorado City, left for Telluride last night, and will arrange for the funeral.

It is understood that Mitchell, who was employed in the mechanical department of the Black Bear mill, was struck on the head by a crowbar as it fell from a passing tram car. No further details are known.

Mitchell was 24 years old. He had lived here for about six years, part of which time he was foreman at the Portland mill. He left Colorado Springs about three years ago.

BANKERS MUST REMAIN IN PRISON

President Taft Denies Executive Clemency to Either Morse or Walsh.

GIVES REASONS IN DETAIL

Says Laws Must Be Upheld Even More When Affecting the Rich.

WASHINGTON, May 24.—President Taft tonight denied the applications for pardon of Charles W. Morse of New York and John R. Walsh of Chicago, the two most important bankers ever convicted and sentenced to federal prisons under the national banking laws.

Not only did the President refuse to pardon them, but he also declined to exercise any other executive clemency in these cases or to shorten the sentences imposed by the courts.

In denying the pardons the President took a firm stand that the national banking laws, or any other laws, must be upheld when they affect the rich man even more than when they affect the poor.

The record in the Walsh case, the President said, "shows moral turpitude of that insidious and dangerous kind, to punish which the national banking laws were especially enacted."

In considering the case of Morse, the President said:

"From a consideration of the facts in each case, I have no doubt that Morse should have received a heavier sentence than Walsh. Indeed, the methods taken by Morse tend to show that more keenly than Walsh did he realize the evil that he was doing."

The President's denial of the pardon applications does not mean that the men must stay in prison until the end of their terms. Walsh began a sentence of five years in the Leavenworth penitentiary in January, 1910, and under the federal parole law, is eligible for parole next September, the President's action tonight having no bearing whatever upon the future application for parole.

More also began his 15-year term in the Atlanta penitentiary in January, 1910. In denying his application the President granted leave to renew it after January 1, 1913. Under the parole law, Morse would be eligible for release in 1915.

Ignores Monster Petition.

Both Morse and Walsh made strong efforts to have the President exercise clemency. He was besieged by friends and attorneys of both. Mrs. Morse got up a monster petition, which was signed by scores of members of Congress and other leading persons. Former Senator Hale of Maine did much in her behalf. The pleas of ill health and reimbursement of all depositors in the Morse and Walsh banks were made in both cases.

Both applications were closely scanned at the department of justice by Attorney General Wickersham and his assistants and were read with care by the President. His action was in

(Continued on Page Three.)

W. S. DUNNING CHOSEN

W. S. Dunning, manager of the Antlers hotel and one of the most enthusiastic boosters in the Pikes Peak region, was elected a director and treasurer of the Chamber of Commerce, as

W. S. DUNNING,
Who Was Yesterday Elected a Director and Treasurer of the Chamber of Commerce as Well as Chairman Finance Committee.

well as chairman of the finance committee, at a meeting of the board at the Alta Vista hotel yesterday noon.

Mr. Dunning's wide acquaintance and popularity, together with his keen interest in the progress of Colorado Springs and this section generally, will make him a valuable acquisition in his new capacities. He succeeds Irving Howbert, resigned.

Nothing else but routine business was transacted by the board yesterday.

NEWSPAPER ARCHIVE®
NEWSPAPER ARCHIVE®

Oxfords. Hosiery. **Vorhees** Oxfords. Hosiery.

Dress Pumps

One of the most important necessories to a man's Full Dress is his Footwear, and the correct dress shoe is the Pump. Our showing includes Pumps in patent colt, dull calf and black suede, and they are made to fit without gaping at the sides or slipping at the heels. The limit of fine shoemaking by special makers.

$4.00 and $5.00

Men's Dress Hosiery in Lisle and Silk.

Baseball Scores

WESTERN LEAGUE.

HOW THEY STAND.

Clubs.	W.	L.	Pct.
Sioux City	20	10	.667
Pueblo	17	9	.654
Denver	18	10	.643
Lincoln	17	11	.607
St. Joseph	15	15	.500
Omaha	14	16	.467
Topeka	11	18	.379
Des Moines	4	27	.129

Leaders Keep Winning.

SIOUX CITY, May 24.—Sioux City won from Topeka. Three pitchers were hit freely.

Score: R.H.E.
Topeka ....2 0 3 0 0 0 1 0 0— 6 11 2
Sioux City ....3 2 0 2 0 0 2 0 *— 9 11 1

Cook, Breitenstein and Hawkins; Melter and Miller.

Grizzlies, 12; St. Joe, 0.

ST. JOSEPH, May 24.—Denver shut out St. Joe in the second game of the series here today, 12 to 0.

Score: R.H.E.
Denver ....2 0 1 5 2 0 2 0 0—12 13 0
St. Joseph ....0 0 0 0 0 0 0 0 0— 0 4 5

Hagerman and Spahr; Burnham, Crutcher and Gossett.

Pueblo Wins Another.

DES MOINES, May 24.—Pueblo defeated Des Moines this afternoon in a hard-hitting game.

Score: R.H.E.
Des Moines ...0 0 0 0 0 4 0 1 1— 6 15 1
Pueblo ....1 5 0 1 0 1 0 1 0— 9 14 1

Owens, McKee, Benz and Bachant; Jackson and Clemmons.

Omaha Outhits Lincoln.

OMAHA, May 24.—Omaha outbatted Lincoln and won, in spite of costly errors. Both batteries were changed in the seventh.

Score: R.H.E.
Omaha ....0 0 1 0 0 3 3 1 *— 8 9 3
Lincoln ....0 1 0 2 0 0 1 0 0— 4 4 1

Keeley, Durbin and Gonding, Agnew; Farthing, Hagerman and Stratton, McGraw.

NATIONAL LEAGUE.

HOW THEY STAND.

Clubs.	W.	L.	Pct.
New York	21	12	.636
Philadelphia	22	13	.629
Chicago	21	13	.618
Pittsburg	19	14	.576
St. Louis	15	15	.500
Cincinnati	13	16	.448
Brooklyn	13	21	.382
Boston	8	28	.222

Cubs Win in Ninth.

BOSTON, May 24.—Playing through a light rain, Chicago won from Boston. The visitors secured two runs in the first, but errors by Zimmerman and Saier in the seventh allowed Boston to tie the score. In the ninth, a hit by Zimmerman, followed by a double by Sheckard and a triple by Schulte, drove in the winning runs.

Score: R.H.E.
Boston ....0 0 0 0 0 1 1 0 0— 2 5 3
Chicago ....2 0 0 0 0 0 0 0 2— 4 8 3

Mattern and Rariden; McIntyre and Archer.

Two-base hits, Herzog, Sweeney, Sheckard; three-base hit, Schulte; bases on balls, off Mattern 5, McIntyre 1; struck out, by McIntyre 1.

Pirates Drop Another.

BROOKLYN, May 24.—Zimmerman's home run, with two men on bases, clinched the game for Brooklyn, although Stark's run in the first would have been sufficient, as Schardt pitched shutout ball. Only one Pittsburg player reached third base.

Score: R.H.E.
Pittsburg .....0 0 0 0 0 0 0 0 0— 0 4 2
Brooklyn .....1 3 0 0 0 0 0 0 *— 4 5 1

White, Steele and Gibson; Schardt and Miller.

Home run, Zimmerman; bases on balls, off White 1, Schardt 1; struck out, by Steele 1, Schardt 3.

Giants Go to Top.

NEW YORK, May 24.—New York assumed first place in the National league race by defeating Cincinnati. Marquard pitched a splendid game, not allowing a hit after the first inning.

Score: R.H.E.
Cincinnati ....1 0 0 0 0 0 0 0 0— 1 2 2
New York ....1 1 0 0 0 0 0 0 *— 2 8 1

Gaspar, McQuillen and Clarke; Marquard and Myers.

Three-base hit, Doyle; bases on balls, off Gaspar 2, Marquard 2; struck out, by Gaspar 3, Marquard 8, McQuillen 1.

Phillies Lose Six Straight.

PHILADELPHIA, May 24.—By losing to St. Louis today, 4 to 2, Philadelphia was defeated for the sixth consecutive time. Moore pitched eight innings and was hit safely only in the third, when four singles, a base on balls and two errors, gave St. Louis four runs. Golden was very effective with men on bases.

Score: R.H.E.
St. Louis .....0 0 4 0 0 0 0 0 0— 4 5 3
Philadelphia ...0 0 1 0 0 0 0 1 0— 2 6 2

Golden and Bresnahan; Moore, Humphreys and Dooin.

Two-base hits, Dooin, Welchans, Doolan; struck out, by Golden 7, Moore 7; bases on balls, off Golden 3, Moore 4.

ASSOCIATION

Kansas City 2; at Columbus 3.
Milwaukee 3; at Louisville 5.
St. Paul 5; at Toledo 6.

AMERICAN LEAGUE.

HOW THEY STAND.

Clubs.	W.	L.	Pct.
Detroit	29	8	.784
Philadelphia	18	15	.545
New York	17	15	.531
Chicago	16	15	.516
Boston	17	16	.515
Cleveland	16	21	.432
Washington	11	22	.333
St. Louis	12	24	.333

Three Straight for Mackmen.

CLEVELAND, May 24.—Philadelphia made it three straight from Cleveland. Baker's batting featured. In five times at bat he made two singles, two doubles and a triple.

Score: R.H.E.
Cleveland ....0 0 1 0 0 0 0 0 0— 1 6 1
Philadelphia ..1 0 1 1 0 1 3 2 0— 9 17 1

Harkness and Land; Coombs and Thomas.

Two-base hits, Easterly, Graney, Baker, Thomas, Lord 2, Barry; three-base hit, Baker; bases on balls, off Harkness 2, Coombs 5; struck out, by Harkness 4, Coombs 5.

Fast Fielding Beats Boston.

ST. LOUIS, May 24.—Pelty allowed but three scattered hits and received sensational support, St. Louis defeating Boston. In the first, Meloan doubled and scored the only run of the game, when Laporte singled.

Score: R.H.E.
Boston ....0 0 0 0 0 0 0 0 0— 0 3 1
St. Louis .....1 0 0 0 0 0 0 0 *— 1 4 0

Wood and Nunamaker; Pelty and Clarke.

Two-base hits, Lewis, Meloan; bases on balls, off Pelty 3, Wood 2; struck out, by Wood 3, Pelty 4.

Yankees Bunch Hits.

CHICAGO, May 24.—New York bunched hits off Olmstead and defeated Chicago. Brockett lost control in the fourth and retired in favor of Caldwell, who held the locals safe.

Score: R.H.E.
Chicago ....2 0 0 1 0 0 0 0 0— 3 5 0
New York .....1 1 0 0 0 0 0 2 1— 5 12 2

Olmstead and Payne; Brockett, Caldwell and Blair.

Two-base hits, Caldwell, Bodie, McIntyre, Brockett, Corhan, Hartsell; home run, Wolter; bases on balls, Olmstead 3, Brockett 2, Caldwell 2.

Crawford's Steal Wins.

DETROIT, May 24.—Detroit defeated Washington in an 11-inning game. Crawford stole second and third and brought in the winning run on Cunningham's error. The three pitchers walked 20 men.

Score: R.H.E.
Washington ..1 1 2 0 0 0 0 0 1 0 0— 5 11 2
Detroit ....0 0 0 0 2 0 1 2 0 0 1— 6 10 2

Groome, Hughes and Henry; Works and Stanage.

Two-base hits, Works, Jones, Cobb; three-base hit, Delehanty; struck out, Works 2, Groom 6, Hughes 1; bases on balls, off Works 10, Groom 8, Hughes 2.

HALF PRICE SUIT SALE

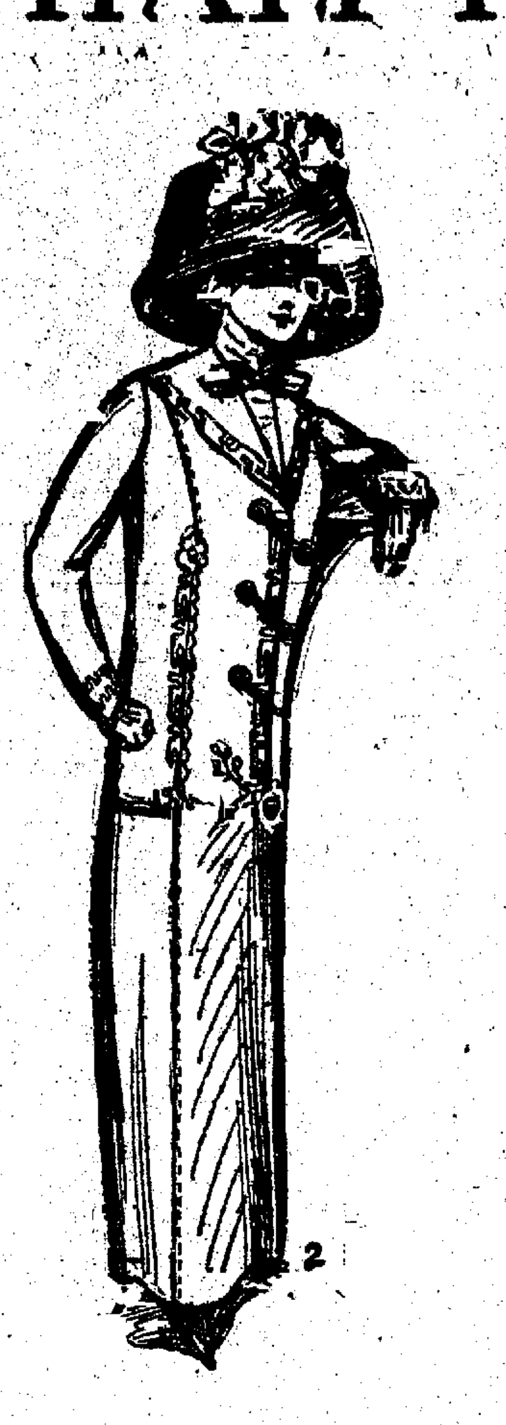

Choose from 150 cloth tailored suits in every color and black. Serge, worsteds and novelty mixtures. Sizes for juniors, misses and ladies.

HALF PRICE

Regular price $10.00; sale price.... $5.00
Regular price $12.00; sale price.... $6.25
Regular price $15.00; sale price.... $7.50
Regular price $17.50; sale price.... $8.75
Regular price $20.00; sale price....$10.00
Regular price $22.50; sale price....$11.25
Regular price $25.00; sale price....$12.50
Regular price $30.00; sale price....$15.00
Regular price $35.00; sale price....$17.50
Regular price $37.50; sale price....$18.75
Regular price $40.00; sale price....$20.00
Regular price $45.00; sale price....$22.50
Regular price $50.00; sale price....$25.00

Satin two-piece suits, four in number; sizes 34 and 36. Selling reg- This sale ½ **price**........... **$15**

No Sale Suits Sent on Approval.

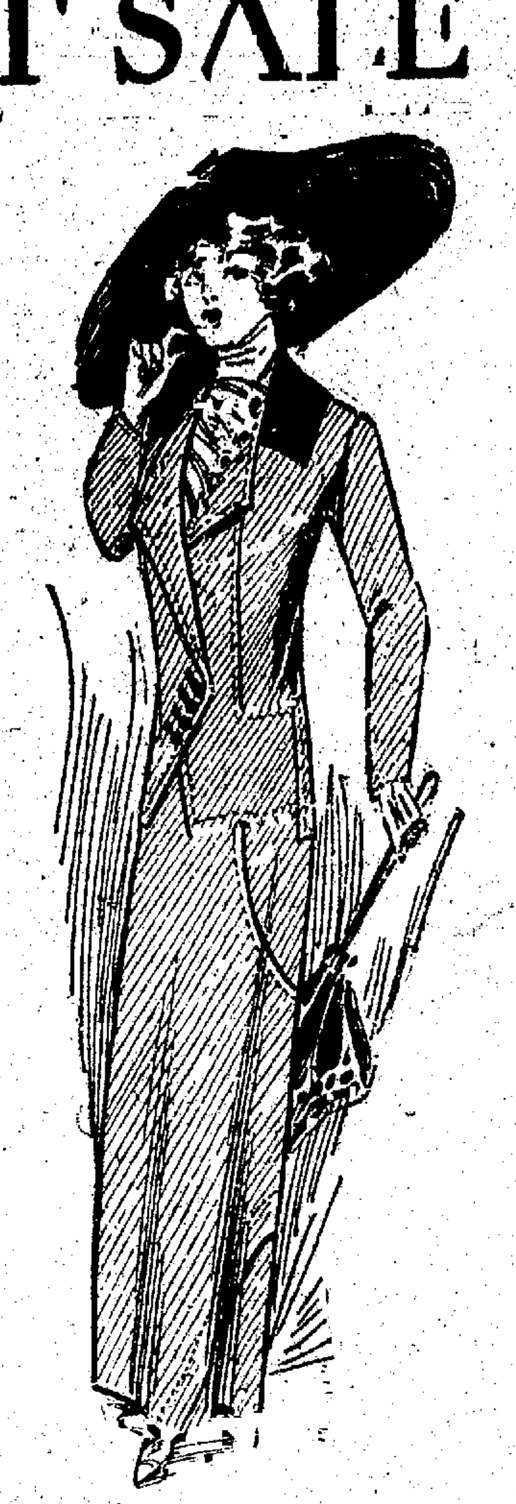

Kaufman's
EVERYTHING FOR EVERYBODY

Are You Neglecting Your Teeth?

They are the one part of your anatomy you can least afford to neglect. Neglect means suffering, poor health, unlovely looks, expenses, etc.

Wouldn't it be well to come in and talk the matter over.

No charge for examination.

Dr. Fleming

Over the Busy Corner.

KROL CLOTHING CO. TO STAY IN BUSINESS HERE

The L. Kroll Clothing company has announced that it will remain in Colorado Springs permanently. Mr. Krol states that since coming to Colorado Springs he has been very favorably impressed with the business conditions here and will remain permanently at the present location, 124 South Tejon street. Mr. Krol has taken a three-year lease on this store room and is in the midst of a very successful clothing sale.

The Krol Clothing company, while a new concern, by reason of its large purchasing power and up-to-date methods of newspaper publicity, has already built up a substantial business.

POSSE HUNTING GUN MAN

MONTROSE, Colo., May 24.—Sheriff Macawlay tonight is heading a posse searching for Iuffufio Contivas, who shot and seriously wounded Samuel Staples, a prominent sheepman, near Cerro Summit, 25 miles east of here, today. Contivas escaped to the hills. The two men quarreled over range rights.

WIVES AND DAUGHTERS OF STRIKERS IN JAIL

GREENSBURG, Pa., May 24.—Nine girls and women of Westmoreland City, said to be wives and daughters of striking miners, are prisoners in the county jail here, serving 20 days' sentences on charges of having disturbed the peace. Some of the prisoners have children at home and others are under 15 years old. They were unable to pay their fines.

LOUISVILLE GETS 1912 PRESBYTERIAN ASSEMBLY

ATLANTIC CITY, N. J., May 24.—The Presbyterian general assembly today voted to meet next year in Louisville, Ky.

The telegram from the general synod of the Reformed church approving the projected union was hailed with delight and the entire assembly rose and sang "Blessed be the tie that binds." The suggested union will now be voted on by the Presbytery and probably will be confirmed next year.

PLAN OF CARNEGIE PEACE FUND OUTLINED

MOHONK LAKE, May 24.—The first announcement of the plan and scope of the Carnegie endowment for international peace, with the appointment of directors of two of the divisions was made here today by Dr. Nicholas Murray Butler in his address as presiding officer of the Lake Mohonk conference on international arbitration.

Dr. Butler also predicted, "with authority," the establishment of the international court of arbitration arbitral justice before the time of the third Hague peace conference.

A Helpless Invalid

Restored to Health by Lydia E. Pinkham's Vegetable Compound

A woman who is sick and suffering, and won't at least try a medicine which has the record of Lydia E. Pinkham's Vegetable Compound, is, it would almost seem, to blame for her own wretchedness. Read what this woman says:

Richmond, Mo.—"When my second daughter was eighteen months old I was pronounced a hopeless invalid by specialists. I had a consultation of doctors and they said I had a severe case of ulceration. I was in bed for ten weeks, had sinking spells, and was pronounced to be in a dangerous condition. My father insisted that we try Lydia E. Pinkham's Vegetable Compound, and brought me six bottles. I soon began to improve, and before it had all been taken I was as well and strong as ever,—my friends hardly recognized me so great was the change."—Mrs. Woodson Branstetter, Richmond, Mo.

There are literally hundreds of thousands of women in the United States who have been benefited by this famous old remedy, which was produced from roots and herbs over thirty years ago by a woman to relieve woman's suffering.

Read what another woman says:

Jonesboro, Texas.—"I have used Lydia E. Pinkham's Vegetable Compound for myself and daughter, and consider it unequalled for all female diseases. I would not be without it for anything. I wish every mother in America could be persuaded to use it as there would be less suffering among our sex then. I am always glad to speak a word of praise for Lydia E. Pinkham's Vegetable Compound, and you are at liberty to use this testimonial."—Mrs. James T. Lawrence, Jonesboro, Texas.

Since we guarantee that all testimonials which we publish are genuine, is it not fair to suppose that if Lydia E. Pinkham's Vegetable Compound had the virtue to help these women it will help any other woman who is suffering from the same trouble?

For 30 years Lydia E. Pinkham's Vegetable Compound has been the standard remedy for female ills. No sick woman does justice to herself who will not try this famous medicine. Made exclusively from roots and herbs, and has thousands of cures to its credit.

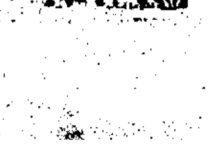

If the slightest trouble appears which you do not understand, write to Mrs. Pinkham at Lynn, Mass., for her advice—it is free and always helpful.

CRIPPLE TO CELEBRATE SANE FOURTH OF JULY

Special to The Gazette.

CRIPPLE CREEK, May 24.—A mass meeting of citizens has been called for tomorrow night by Mayor Frank Hassenplug, to be held in the city hall, to complete plans for the fitting celebration of the Fourth of July. A sane celebration is advocated and "infernal machines," such as giant crackers and loaded canes will be prohibited.

THREE COLORADO TOWNS GIVEN POSTAL BANKS

WASHINGTON, May 24.—Fifty additional postal depositories were designated today by Postmaster General Hitchcock, making the total announced to date, 276. The new depositories will begin operations on June 15, 1911. Among the western offices are: Monte Vista, La Junta and Salida, Colo.

LEPROSY AT PITTSBURG

PITTSBURG, May 24.—A case of tubercular leprosy has been discovered here. Dr. A. B. Booth, city physician, last night decided that Yee Tung, aged 31, a Chinaman bookkeeper in a Chinese store and who came here about seven years ago from San Francisco, has the disease. Tung was taken to the municipal hospital today and placed in a tent, where he will stay until a house is erected to be his abiding place until death. Dr. Booth does not expect the disease to spread.

M. K. Myers

Workmanship in Watches

It is workmanship that gives a watch that smooth, regular motion distinctive of a fine timepiece. We know this from repairing so many watches of all kinds and we also carry hundreds of different kinds of watches from **$1.00** Ingersolls to **$200.00** split second and repeaters.

Also Diamond Rings from **$5.00** to **$300** at guaranteed prices and quality.

We aim especially to please everybody in all our departments.

We will loan you money on anything of value at reasonable rates of interest.

27-29 E. Huerfano St.
ESTABLISHED 1892

COLORADO NEEDS HOME MISSION WORK, IS SAID

ATLANTIC CITY, N. J., May 24.—The 14 members of the judicial commission of the Presbyterian general assembly met in executive session today to consider the evidence in the heresy trial of Dr. William D. Grant of Northumberland, Pa. The commissioners may finish their labors today or may remain in session several days.

The board of home missions and the committee on publication and Sabbath school work presented their reports today. The former body in outlining the work mapped out for the coming year, told what would be done with a part of the bequest of $2,099,000 given it by the late John S. Kennedy, a member of the board.

The report says that in the west, northwest and southwest calls for spiritual aid are greater than last year.

"In Colorado," the report says, "there are a hundred villages and settlements of from 150 to 1,000 population without any Christian ministrations—Protestant or Catholic. In greater or less measure this doubtless holds in a dozen other states."

Continuing the report says: "It is said that in San Francisco, in a population of one-half million, there are only 12,000 Protestant church members. In New York city, where a positive proportionate decrease of Protestant church members in the past decade is revealed, the present percentage of church numbers is 8.55 in a population of 4,447,883."

FLETCHER RE-ELECTED UNITARIAN OFFICER

BOSTON, May 24.—A proposition to drop the name of U. S. Senator Duncan U. Fletcher, of Florida, from the list of vice presidents of the Unitarian association because of his attitude in the Lorimer case last winter, failed at the annual meeting of the association today. The opposition to Senator Fletcher was led by Rev. John Haynes Holmes, pastor of the church of the Messiah, New York, and numbered approximately about one-third of those present. The debate began when the nominating committee presented its report in which the senator's name was placed fourth in the list of eight vice presidents. Mr. Holmes at once offered a resolution signed by nine New York clergymen and 26 of those in and about Boston, declaring that "in view of the public services attached to the name of Senator Fletcher we do not regard him as eligible to leadership in that form of Christianity known as Unitarianism and protest against his nomination as vice president."

The Rev. A. J. Coleman of Jacksonville, Fla., declared that the resolution was an attempt to fasten a new method of dogmatism on the Unitarians.

"Senator Fletcher voted for Senator Lorimer because the evidence against him was not sufficient," said Mr. Coleman. "He was actuated by the high sense of moral and political duty, and the people of Florida are proud of his record."

After further debate a rising vote was taken which was partially counted, President Elliott announcing that the motion to strike Senator Fletcher's name from the list was lost. About one-third voted for the resolution.

Later in the ballot for officers six of the vice presidents elected received 640 votes, the total number cast while Senator Fletcher received but 319.

The association then elected its officers, headed by Rev. Dr. Samuel A. Elliott of Cambridge.

ANOTHER DIES FROM ATTACK BY NEGRO

NEW YORK, May 24.—The third victim of the deadly knife of John Cain, a negro who raced through Upper West Side streets a week ago stabbing everybody who tried to stop him, is dead here today. He was Alfred Lindblom, a driver, one of the first to drop when Cain began his murderous flight. All the other dozen or more persons who received knife thrusts at the negro's hands are on the road to recovery. Cain himself, although riddled with bullets by his pursuers, is already convalescent.

Alcohol Not a drop of it in Ayer's Sarsaparilla. No alcohol habit. No stimulation. Ayer's Sarsaparilla is a tonic, a regular tonic. It tones up, restores healthy activity. Consult your doctor freely about using it. Do as he says. J. C. Ayer Co., Lowell, Mass.

Rock Island Excursions

TO

Northern and Eastern Resorts

EFFECTIVE JUNE FIRST

Leave Colorado Springs......... 9:15 A. M.
Arrive Chicago.................. 2:20 P. M. Following Day

AND

Leave Colorado Springs.......... 9:40 P. M.
Arrive Chicago.................. 7:25 A. M. Second Day

AND

Leave Colorado Springs.........12:35 P. M.
Arrive St. Louis................ 6:00 P. M. Following Day

DIRECT CONNECTIONS IN CHICAGO OR ST. LOUIS WITHOUT THE INCONVENIENCE OF CHANGING DEPOTS.

30 Day Tickets to New York and New Jersey points.
60 Day Tickets to various points.
Return limit of October 31st to most points.

Rock Island **Main 78** R. S. TORRINGTON, C. P. A.
2 Pikes Peak Ave.

STRAW HATS AND PANAMAS $10 down to $1

Good Suits for $25 and $20

SHIRTS The New Thing $2, $1.50, $1

These suits have all the style-distinction for which we are noted; modeled on the most graceful lines; the kind that serves in wear. These are smart new summer styles $25 and $20. Come and see.

Money Cheerfully Refunded

Gorton's

113 East Pikes Peak

FURNITURE AND HOUSEFURNISHINGS. Cash or Credit.

The Peerless

Opp. North Park. 208 North Tejon Street.

Decoration Day

Why not set out some nice, strong, hardy shrubs on Decoration day? Something that will be better every year? Something that will not need replenishing. Just come to our nursery and let us show you what we mean.

WM. CLARK,

2400 Wood Ave., Phone Main 666

JUST THIRTY DAYS

since we opened our store at 31 S. Tejon St. and over 3,000 people have purchased our Syrian pure olive oil soap, used it and are now recommending it as the most beneficial soap for the skin and shampooing. Everyone knows olive oil is of great value to the health. We import the purest olive oil to make this soap of which we are the sole manufacturers. It has been used many centuries in Europe and Syria as it is good, pure and healthful and refreshing for the bath and makes healthy glossy hair. 10 cents will prove its value to you.

We also carry a complete stock of the most beautiful imported and domestic hand-made fancy work at very reasonable prices. This week we received a large shipment of new designs. Every one is invited to visit our store.

A. NASSOUR

31 South Tejon Street.

We Won't Fade Your Colored Shirts!

Colored shirts are a large part of our shirt work.

We've given such good satisfaction in their laundering in the past that we are getting a lot of them every week now.

We have a washing process that won't fade a good colored shirt. Any garment that will stand perspiration without fading can be safely washed at our laundry.

We iron them properly, too. Get the attached cuffs stiff, give them a smooth finish and smooth edges.

You'll like our work.

The Pearl Laundry

Phone M. 1085. 15 W. Bijou.

BANKERS MUST

(Continued from Page One)

accord with the recommendations of Mr. Wickersham.

In denying the Walsh application the President said in part:

"John R. Walsh was convicted of misapplication of the funds of the Chicago National bank, while its president.

"His pardon is asked, first, because his violations of laws were technical and did not involve moral turpitude and secured him no financial benefit; second, because all the depositors of his banks were paid through the sacrifice of his private fortune; third, because he was, in doing what he did, attempting to upbuild industries of substantial benefit to the country; fourth, because he is an old man, in ill health; not likely to live long, and one who has borne a good reputation and lived a life of simplicity and not of self-indulgence.

Dangerous Moral Turpitude.

"The application for pardon must be denied. In the first place the record shows moral turpitude of that insidious and dangerous kind to punish which the national banking laws were especially enacted. A bank officer who uses such funds to promote enterprises in which he has a private interest and without the knowledge and consent of the shareholders for whom he is a trustee involves the whole capital of the bank in unauthorized speculation, from which he is to derive profit if successful, is guilty of a fraudulent breach of trust; is guilty of moral turpitude and must be punished.

"No reference to usual business methods, no claim of great business enterprises, no excuse of building industrial enterprises and no subsequent attempt to make good the losses which his acts have brought upon innocent persons who trusted him can gloss over the fact that such a man is taking other people's money for his own use.

"Of course he did not intend to steal the money of his depositors or stockholders but he is not less guilty on this account. He abused their trust and confidence and imperiled the money in enterprises of most speculative character and he thus lost their money.

"Many influential and prominent persons have petitioned for his pardon. They do not fully appreciate, it seems to me, the high importance to society that such criminal breaches of trust as this be severely punished.

"Walsh is 73 years of age. His health is not good, but I do not think that evidence that his condition is alarming or requires his release before the time his case may be brought before the parole authorities.

"There are circumstances which have been emphasized by those who have represented Walsh in the application for pardon that appeal to ones sympathy, if the case is judged with reference to Walsh alone. But it must be judged with reference to the right of society to have the law vindicated and crime punished, no matter how influential the convicted person or how many friends his present pitiable condition may lead to speak in his behalf."

The Case of Morse.

In the Morse case, Mr. Taft said in part:

"Charles W. Morse was convicted of misapplication of funds of the National Bank of North America and of making false entries in the books of the bank and in its reports to the comptroller of the currency. On appeal to the circuit court of appeals his conviction on the false entry charges was affirmed.

"Although his conviction technically was on false entries there is no doubt as to what the evidence showed generally, to wit, that Morse was engaged in large private transactions and the maintenance of the price of certain stock in the market was of importance to him, and he procured control of this particular bank and other banks for the purpose of doing the specific thing mentioned.

"The result was severe losses to the bank which forced it into liquidation.

"Morse exhibited the same fraudulent and criminal disregard of the trust imposed upon him in the exrcise of the control over the bank as Walsh did.

"One of the chief arguments made in Morse's behalf is that, since the commission of his offenses, he has out of his own estate made good the losses inflicted upon the bank. In the first place, the evidence does not sustain the claim that all the losses to the bank have been made good by him, but even if his estate had met the obligations growing out of his fraudulent transactions, it could not change the necessity of his lawful punishment for the crime he committed.

May Renew Application.

"Walsh received a sentence of five years; Morse of 15 years. "I have no doubt from a consideration of the facts in each one that Morse should have received a heavier sentence than Walsh. Whether 15 years is too great a sentence, I do not now propose to decide. It will depend somewhat upon Morse's future conduct in prison. This application therefore is now denied as premature, but may be renewed at some subsequent date.

"The number of prominent and influential members of the society who have asked for clemency in Morse's case is quite as great as in that of Walsh. In my denial the application in each of these cases I have no desire to minimize the weight of the opinion and prayer in favor of clemency of the petitioners, but for the same reason that I have given above for differing from them in Walsh's case, I must differ from them in Morse's case. The application for clemency in the case of Charles W. Morse is hereby denied with leave to renew the same after January 1, 1913."

MERCURY AT 92 IN FORT SMITH, ARK.

FORT SMITH, Ark., May 24.—This was the hottest day of the year here, the mercury reaching 92. The heat wave extended throughout western Arkansas and eastern Oklahoma.

FREEDOM FROM COLDS & HEADACHES INDIGESTION & SOUR STOMACH BILIOUSNESS & CONSTIPATION

... other ills, due to an ... condition of the Liver, Stomach and Bowels, may be obtained most pleasantly and most promptly by using Syrup of Figs and Elixir of Senna. It is not a new ... but is used by millions of well-informed families throughout the world to cleanse and sweeten and strengthen the system ... a laxative remedy is needed.

When buying note the full name of the Company California Fig Syrup Co. printed on every package of the genuine.

Regular price 50¢ per bottle ...

For sale by all leading druggists ...

SYRUP OF FIGS AND ELIXIR OF SENNA

MANUFACTURED BY

CALIFORNIA FIG SYRUP CO.

"DEATH TO DIAZ"

(Continued from Page One)

Taxicab and automobile dirvers likewise sought safety. Many of the cabs were commandeered by the demonstrants.

In the early part of the outburst probably 70 per cent were boys and youths with a sprinkling of women. Their numbers were increased later by many men. It was noticeable that a large percentage of these were not of the peon class, but, from their garb, business and professional.

A typical mob was that which repeatedly moved through Avenada San Francisco, numbering about 1,000. In the vanguard an immense lithograph of Madero fastened to a wooden cross was carried. Next came the Mexican flag carried by the men on foot and following this was borne an enlarged photograph of Madero fastened to a broom.

While the crowd was passing the end of Cadenas street, in which is the president's residence, Ambassador Wilson approached from the other end of the street in his automobile and entered the house.

Cause of Outburst.

The demonstration started from the chamber of deputies after that body had been in session more than an hour and when it became known that the resignations of President Diaz and Vice President Corral were not to be presented today. The chamber was crowded to its capacity.

Several men and boys appeared bearing printed sheets declaring General Diaz had refused to resign. That was a signal for an outburst of indignation. The shouting called out the sergeant-at-arms and assistants and the balconies and stairs were cleared.

They took up the cry "Viva Madero," and for a time stood about the chamber shouting and waving their hats. Then from somewhere appeared the nucleus of the later procession, consisting of several coaches filled with men and boys, carrying pictures of Madero.

Girl Spurs Crowd On.

When the crowd started on its march it was led by a coach in which stood a young woman of the better class. She waved a Mexican flag and urged the men about her to a greater pitch of excitement. Beside her stood a young man holding aloft a large framed picture of Madero.

About the city they made their way growing in numbers with every square traversed. They made a wide detour and attempted to include in their line of march the residence of the president. At the first notice of the gathering crowd, two armed squadrons of mounted police were rushed to the vicinity and posted on each end of the block. When the crowd approached the guards were placed four deep. Feeble efforts were made by the shouting marchers, who up to this time were in best of humor, to turn their steps toward the presidential residence, but evidently thought better of it and contented themselves by waving their banners in that direction, shouting "Renuncia, renuncia" (resign, resign), and the usual plaudits for Madero.

While this contingent was making its way about town, several other similar aggregations sprang up and started independent tours. By nightfall—the original demonstration started soon after 5 o'clock—there were at least four separate bands in action.

A Motley Crowd.

Leaving the vicinity of the president's residence the original crowd marched through the center of the city and headed back to the chamber of deputies. It was a heterogeneous crowd. Behind the coach with the girl in white walked a street vender carrying a half dozen "plumeros"—bamboo poles with tufts of feathers at the end for dusting ceilings. To the end she had fixel a lithograph of Madero.

Coaches loaded until the springs were bent double with here and there a woman crowded in among the men and boys followed, Indians with blankets over their shoulders tramped and shouted side by side with smartly dressed young fellows. One of the latter, observing an American newspaper man trudging along the crowds, shouted to him above the din, "Now whom do you think the people want for president?"

Madero Popular Idol.

"There would seem to be no question," was the reply.

"Then tell it to your country. Tell your people what you are seeing today. "The people want Madero."

From the windows along the way handclapping and cheers answered the shouts from the streets. Here and there a picture of the people's new idol was waved and the crowds went wild.

Squads of mounted police trailed the various detachments but offered no opposition to their progress.

Other Demonstrations.

MEXICO CITY, May 24.—Telegraphic reports were received tonight stating that demonstrations are in progress at Tehauntepec, Guadalajara and Sacatecas. The federal governor of Jalisco, Manuel Gueta Gallardo, was driven out. At Zacatecas the troops fired on the mob, killing four. Further details are lacking.

SAGE TEA WILL DARKEN THE HAIR

Restore Faded and Gray Hair to Natural Color Dandruff Quickly Removed.

There is nothing new about the idea of using sage for restoring the color of the hair. Our great-grandmothers kept their locks soft, dark and glossy by using a "sage tea." Whenever their hair fell out or took on a dull, faded or streaked appearance they made a brew of sage leaves and applied it to their hair, with wonderfully beneficial effect.

Nowadays we don't have to resort to old-time, tiresome methods of gathering the herbs and making the tea. This is done by skillful chemists better than we could do it ourselves, and all we have to do is to call for the ready-made product, Wyeth's Sage and Sulphur Hair Remedy, containing sage in the proper strength, with the addition of sulphur, another old-time scalp remedy.

The manufacturers of this remedy authorize druggists to sell it under guarantee that the money will be refunded if it fails to do exactly as represented.

This preparation is offered to the public at fifty cents a bottle, and is recommended and sold by all druggists. Special agents, Pikes Peak Pharmacy Co., Colorado Springs, Drug Co.

Copyright Hart Schaffner & Marx

If you wear the summer clothes, the outing or vacation suit we'll sell you, made in the right way for both of us by Hart Schaffner & Marx, you'll be an ornament to any club house, porch or summer festivity.

The clothes fit; they hang right; they stay in shape. The prices are as right as the rest of it.

The beautiful new weaves and styles we offer at $15 to $35 satisfy your ideas of honest value giving.

KAHN DOWNS

TEJON AT KIOWA.

For the rest of this week, sheet music, 5c and 10c; nothing over 10c. Stines Piano Co., 326 N. Tejon St.

USUAL SCENES AT TRIAL OF CAMORRISTS

VITERBO, Italy, May 24.—Gaetano Amedeo, a crown witness, and Giacomo Ascrittore, who accuses the former with being one of the murderers of Gennaro Guoccolo, again confronted each other at today's sitting of the Camorra trial. Both men steadfastly stuck to the statements which they had made at previous sittings of the trial and becoming greatly excited repeatedly hurled insults at each other.

The interrogation of witnesses for the prosecution was then begun. The first witness to be heard was a judge from Torre Del Greco, near Naples, who minutely described the finding of Cuoccio's body.

ALUMINUM PLATES

The Perfect Artificial Teeth

Pure aluminum is the best material known for dental plates. It is better in many ways than a gold plate costing four or five times more. We have so perfected our process that we can make a price on these plates that is in the reach of the great majority of people.

Our Cast Aluminum Plates are the lightest plates known, they never break, are perfectly sanitary and refresh the mouth. The aluminum we use is the very purest produced, it is not affected by the secretions of the mouth, it is a perfect conductor of thermal changes and therefore allows the natural heat of the mouth to escape, with the result that the tissues are not kept hot and feverish.

Instead of the mouth and gums becoming soft, spongy, shrinking and diseased, as is the case with a rubber plate, they remain firm and healthy. A rubber plate constantly grows looser, due to the shrinkage of the gums, while our aluminum plate will fit tighter as time goes by.

If you are wearing plates that do not fit or look natural let us make you a set of these perfect artificial teeth and your plate troubles will be over for all time, no matter what condition the mouth is in, we guarantee satisfaction in every case.

We are making a special price on these plates until June 1st. If you are looking for mouth comfort you cannot afford to miss this opportunity.

Drs. Shaw and McDonald, Dentists, 113 E. Pike's Peak Ave., Barnes building. Office hours from 8 a. m. to 5:30 p. m. EVENINGS by appointment. Sundays from 9 to 12. Phone Main 918.

Wulff's $3.50 Regent

PATENT TAN BLACK

$3.50

BETTER SHOES FOR LESS MONEY

You can always get what you want at this store of good shoes; You get in our shoes service, style and stock.

WE SAVE YOU MONEY

WULFF SHOE CO.

FIGUEROA ASSURES MADERO OF SUPPORT

JUAREZ, May 24.—Most significant of the hundreds of telegrams that were received today by Francisco I. Madero, Jr., the rebel leader, from chiefs in all parts of Mexico, congratulating him on the triumph of the revolutionary cause, was a message from Ambrosio Figueroa, leader of the rebels in the immediate vicinity of the capital. The telegram is regarded here as convincing proof that Madero now controls all the rebels in Mexico, and that they will abide by the peace agreement he has made. It says:

Yguala, State of Guerrero, May 23. Francisco I. Madero, Ciudad Juarez, Chihuahua:

I congratulate you on the triumph of the cause. I am participating in triumphant revolution in this state and have named as provisional governor Francisco Figueroa. The army of the liberator of the south awaits your orders.

(Signed) AMBROSIO FIGUEROA.

Other messages of felicitation poured in at the Madero headquarters from military chiefs, and Senor Madero, in explaining the nature of them, said that not one showed a discordant note.

"If there is still military activity anywhere," he declared, "it is because the news of the peace agreement has not reached everywhere yet. All those chiefs with whom we had direct communication have ceased hostilities."

One of the insurrecto chiefs said that the rebel leaders in remote parts of the republic might doubt the authority of the news of the peace agreement, which may have reached them through unofficial channels, and likewise that even telegrams announcing such a fact might be received with suspicion as being a deceiving scheme on the part of the enemy. Messages are being carried now, however, by trusted envoys, and the belief prevails here that the organized revolutionists will obey Madero and lay down their arms.

Rebels Cautious.

Jorge Vera Estanol, acting minister of gobernacion (interior administration) at Mexico City, suggested in a telegram to Senor Madero today that the "ex-revolutionist force" place themselves under the orders of the federal government in fighting bandits and robbers, but Senor Madero replied that such a course was impracticable until he arrived in Mexico City and could give the necessary orders.

The revolutionist leaders are inclined to go slow about falling into line with the federal government until Senor de la Barra is in power and Senor Madero is in Mexico City with him.

Though the resignation of President Diaz and Vice President Corral is expected tomorrow, according to official announcement, the federal officers captured in the battle of Juarez were informed today that when President Diaz resigned they would be liberated.

The telegrams exchanged between the acting minister of gobernacion and Senor Madero today follow:

Quitting Business

High-Class Stock of

THE MAY CO

Consisting of the best known and foremost lines of Clothing, Furnishings and Hats for Men, Young Men and Boys, now being sold at Quitting Business Prices.

Nothing Reserved All Goods Must Be Sold

Alterations on Clothing Made Free

Special Piano Bargains

A slightly used STEINWAY Piano, less than one year old; ebony case, perfect condition and absolutely as good as new. **$495.00** buys it.

Come in and see our BARGAINS at

Knight-Campbell's

226 N. Tejon St.

LEADVILLE AND RETURN

$8.00

Via Rio Grande

May 26th and 27th. Return Limit May 29th

4 Trains Daily 4

Tickets and Reservations

One-Two-Three E. Pikes Peak Ave.

General Steamship Agency

NEWSPAPER REGULATION SUGGESTED BY DELANO

CHICAGO, May 24.—President F. A. Delano of the Wabash railroad system today, speaking before the Chicago Traffic club, advocated the regulation of newspapers by the interstate commerce commission as semipublic utilities.

"The railroads have gone through regulation and laid down a system of procedure and the honest roads are profiting by it," said Mr. Delano; "but why stop at the railroads? Why not apply the same rule to bankers, to interstate shippers and merchants and, indeed, why not give the newspapers a taste of it? I think it would do them good."

GOOD SPORT PROMISED IN TELLER STREAMS

Special to The Gazette.

CRIPPLE CREEK, May 24.—The streams of Teller county promise good sport for trout fishermen, but are running high and the cold weather and nightly frosts have hatched out but few flies common to these streams.

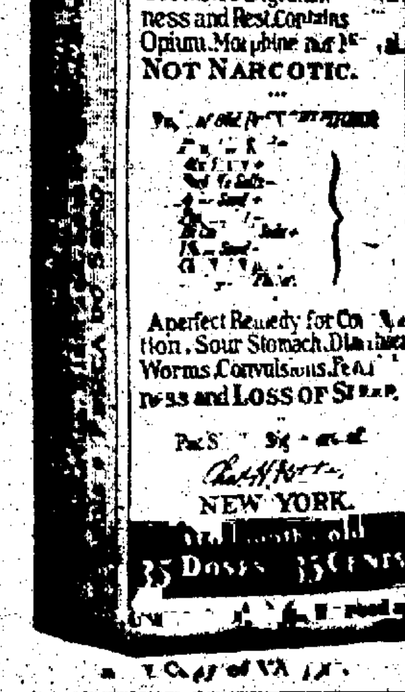

CASTORIA

For Infants and Children.

The Kind You Have Always Bought

Bears the Signature of

Chas. H. Fletcher.

In Use For Over Thirty Years

CASTORIA

COLORADO SPRINGS GAZETTE

THE OLDEST REPUBLICAN DAILY NEWSPAPER IN COLORADO.

Published every day in the year at The Gazette Building by the

COLORADO SPRINGS GAZETTE CO.

CLARENCE P. DODGE - - - President
CHARLES T. WILDER - - - Editor
M. A. EGE - - - - Business Manager

Entered at the Colorado Springs postoffice for transmission through the mails as second-class matter.

TELEPHONE MAIN 215.

SUBSCRIPTION RATES:

ONE MONTH—DAILY AND SUNDAY.....60c
ONE YEAR—DAILY AND SUNDAY.....$7.00
ONE YEAR SUNDAY ONLY.....$2.00
ONE YEAR—WEEKLY $1.00

ADVERTISING RATES ON APPLICATION.

The Gazette is the only newspaper in Colorado Springs which receives the full report of the Associated Press every day of the week.

Advertising Representatives,
HAND, KNOX & CO.

New York.....Brunswick Building
Chicago.....1210-12 Boyce Building
Kansas City.....Journal Building
Atlanta.....Chandler Building

THURSDAY, MAY 25, 1911.

THE COUNCIL AND THE LIQUOR LAW.

AT four minutes past midnight last Sunday morning a policeman went into the store of the Colorado Springs Drug Company, which is run by Adolph Fehringer at the corner of Tejon and Huerfano streets, and found a clerk in the act of selling beer to customers. The clerk explained that he "didn't know it was past midnight," though there was a clock in plain view.

These facts were duly reported to the Mayor and Commissioner of Public Safety. So far as we are able to learn, they are not disputed in any essential particular though they have been the subject of street gossip for four days. The act to which they relate is a plain violation of the liquor ordinance, committed on the very first day that the law was in effect. What has the Council done about it?

Nothing.

Last Saturday night the Spaulding Hotel, owned by Commissioner of Public Safety Himebaugh and operated under lease of J. C. Leonard, had an "opening." Liquor was served with meals, the "meal" consisting, in neatly every case, of a fifteen-cent sandwich. After paying for the sandwich the "guest" as a rule, left it lying on his plate for the remainder of the evening. Under Mr. Leonard's extremely broad interpretation of the law (which apparently was sanctioned by the Commissioner of Public Safety and owner of the hotel, who was present throughout) he had a right to sell beer to a "guest" at frequent intervals for four or five hours on the strength of one sandwich. At any rate he did it. Business was so good that the supply of "meals" soon gave out, so the overworked waiters merely transferred an uneaten sandwich from the plate of one customer to that of another and placed the stein beside it.

MAKING A BAD START.

Now it is just as well to have a little plain talk on this subject for the benefit of Mr. Fehringer, Mr. Leonard, Mr. Himebaugh, and any others who have not yet learned that the people of Colorado Springs are determined to have an absolutely rigid enforcement of the liquor law.

Fehringer's malodorous record in the matter of illicit liquor-selling is so well known that he should not have been granted a license. It is a record which justifies the belief that he will not be bound by the restrictions of **any** law, however just, when it suits his convenience to break it. But the fact remains that a license **was** issued to him, and it appears, too, that he proceeded to violate the law without a day's delay. The fact that four days have passed since this occurrence without any action on the part of the Commissioner of Public Safety, or the Mayor, or the Council as a whole, makes it plain that Fehringer's only punishment is to be a gentle admonition not to repeat the offence.

Is this the sort of "law-enforcement" policy, which the people of Colorado Springs are to expect for the next two years? **If it is, we may as well have a showdown right now.** As Commissioner of Public Safety Mr. Himebaugh has taken an oath to enforce the laws and the liquor ordinance is not the least important of them. As Mayor Mr. Avery is required by the Charter to "take care . . . that the ordinances of the City are duly enforced." Responsibility, though in lesser degree, is placed upon the Council as a whole.

In order to make their task less difficult the ordinance gives them absolute discretionary power over the granting and revocation of licenses. They need not wait for the sort of evidence that will stand in court. They can revoke any license at any time without cause and without giving a hearing.

WHERE DOES THE COUNCIL STAND?

Yet these officials are blandly ignoring a direct and flagrant violation of the law, committed by a man whose whole record justifies the assertion that nothing better could have been expected of him. If his offence is tolerated the fact is equivalent to a notice to all would-be violators that the administration intends to be "easy." It means that if Fehringer and others of his kind can sell liquor at four minutes past midnight they can sell it at forty minutes past that hour, and eventually that they can commit other infractions, secure in the knowledge that the administration will wink at them.

We believe that we voice the conviction of nine-tenths of the people of this community in saying that if the attitude of these officials in the Fehringer case is an indication of their future policy they may as well resign now instead of waiting for the speedy and inevitable recall which will be theirs.

However trivial this infraction of the law may seem, it nevertheless is a matter of the utmost seriousness, and the way in which the Council finally disposes of it will have a tremendously important influence, either for law observance or law breaking. IN SHORT, TO REVOKE FEHRINGER'S LICENSE WILL BE TO SERVE NOTICE ON EVERY LIQUOR SELLER IN THE CITY THAT THE COUNCIL MEANS BUSINESS AND NOT BLUFF. TO WINK AT HIS OFFENCE IS A PLAIN NOTICE THAT THE BARS ARE DOWN.

The Leonard case is less simple. Until the ordinance is construed by a court there is no means of knowing just what constitutes a bona fide meal with the meaning of Section 3. But this much is certain neither the framers of the law nor the people who voted its adoption intended any such construction as was authorized by Mr. J. A. Himebaugh, Commissioner of Public Safety, when he sat in the dining room of his own hotel last Saturday night (and subsequent nights) and calmly watched his manager conduct it as an ordinary beer garden. The fact that Mr. Himebaugh assumed this position suggests reflections as to his fitness for the place he holds.

OPEN PARLIAMENT

THE KERMIS.

To the Editor of The Gazette.

Everyone who attended the Kermis last week realized, after hearing Mr. Hall's remarks, how general an interest was necessary to make the entertainment so decided a success. With this in mind, the committee acting for the Visiting Nurse association feels that acknowledgment should be made through the press of the splendid generosity and co-operation from everyone of whom assistance was asked and of the many who volunteered. We feel that special thanks are due to Mr. Dunning of the Antlers hotel for his generous and kindly interest, to Mr Nye of the Opera House, whose courtesy made possible a successful stage setting, also to Mr. Ashby and the local newspapers for their effective press notices Without exception, everyone appealed to responded so freely that the entertainment was presented practically without expense and consequently a good sum realized

It has been very gratifying to find such general knowledge and appreciation of the work being done by this association and we hope that as a result of such substantinal support from the community at large, we can eventually extend the work we have undertaken.

Entertainment Committee of the Visiting Nurse Association,
MRS. JAMES F. BURNS, Chairman.
Colorado Springs, May 24.

THE COLLEGE GAME.

To the Editor of The Gazette:

In this morning's paper appears a letter by Mr. W. C. Sturgis, in which he stated that he was greatly disappointed last Saturday when the game between the School of Mines and Colorado College was postponed on account of rain. Further he goes on to state that it was hinted to him that neither of the nines was anxious to meet each other, and that if Colorado College did not show better sporting spirit than they did that afternoon it is no surprise when they are defeated!

Apparently Mr. Sturgis does not know the real cause of the postponement, which was that the Mines' pitcher, while practicing here, strained a tendon in his arm and was unable to pitch Colorado College showed great sporting spirit in proposing that the game be postponed till the pitcher's arm was better, a proposal which was gratefully accepted by the Mines. As to the two nines not being anxious to meet, such may have been the case with the Mines, but I as coach of the Colorado College team know that they were dying to get at their opponents.

If Mr. Sturgis doubts the sporting spirit of Colorado College let him be present next Saturday when Colorado College plays Colorado university for the championship of Colorado. His rain check—for I presume he took care to get one—will be good for this game, as will all rain checks issued last Saturday.

By publishing this letter in the morning paper you will oblige.

ROTHGER, Coach
Colorado Springs, May 24.

PRESERVING THE TRADITIONS.

From the De Pere (Wis.) News.

On the afternoon of Saturday, February 25, over 20 women met at the home of Mrs James W Lyons for the purpose of founding a De Pere Woman's club The following permanent officers were elected President, Mrs James W Lyons

Wanted—Reliable woman to take care of baby Mrs. J. W. Lyons.

FROM OTHER PENS

WILL COME TO THE INAUGURATION.

From the Cleveland Leader.

Of course, the British will reciprocate by flocking over to the next presidential inauguration.

THE FLY'S VIEW POINT.

From the Boston Transcript.

Uncover the food in the markets, and give the flies a chance.

FRENCH POPULATION.

From the New York Sun.

The announcement of the official figures of births and deaths in France for the year 1910 has supplied a familiar text for the discussion of French depopulation. As a matter of fact, the statistics are rather favorable than otherwise, as they show a surplus of births over deaths for last year of slightly more than 70,000, the largest since 1903, when the gain was 73,106.

This gain is due entirely to the disproportionate decrease of the number of deaths as compared with births, for the diminution in the number of births continues, and last year's total is one of the smallest in French history. How astonishing the reduction in the death rate has been is revealed by the fact that in 1900 the total number of deaths was 853,285. Last year it was 703,771. Ten years, therefore, have brought a decrease of nearly 150,000 in the number of deaths In the same time the births have fallen from 827,297 to 774,358, or 52,939.

In 1900 the death rate in France was 21.9 per thousand, the birth rate but 21.2, and the surplus of deaths over births 26,000. In 1910 the birth rate was 19.7, while the death rate had dropped to 17.9, and the surplus of births over deaths was 71,000. In a decade, therefore, the births had declined 6.4 per cent and the deaths 17.5 per cent, or nearly three times as much. This result is due in part to the unprecedented smallness of the total of deaths last year, but process has been fairly regular.

Between 1900 and 1906 the surplus of births over deaths in France was 323,594. Between 1906 and 1911 it was 137,656, a total of 461,250 in 10 years. This is a very slight gain when compared with the figures of German or even British population, but it is a final answer to the familiar assertion that France is already undering "depopulation"

If the recently published vital statistics demonstrate again the fact that French population is practically stationary, they also show that an enormous improvement in the health of the nation has taken place in 10 years, an improvement which has resulted in a reduction of a death total by 150,000 To this success alone is due the fact that the actual depopulation of 1900 has been turned into a slight surplus of births over deaths 10 years later.

Sunflower Philosophy

BY WALT MASON

You fly in a passion and roar in cool fashion when something or other goes wrong, and people who hear you regret they are near you and wish you would mosey along Man's never so foolish, disgusting and publish as when he is prancing in wrath, and yet, in his snorting and silly cavorting, he thinks he is cutting a swath. I don't mind the clangor of justified anger—a man has a right to be mad when standing a session of wrong and oppression by men who are spiteful and bad. And when he is hotter than simmering water, he ought to go up in the air and kick out a girder and yell bloody murder and bust a suspender and swear But he who goes raving and pawing and caving whenever by trifles upset deserves a good whacking, he shows that he's lacking the sense to come out of the wet.

FOOLISH ANGER.

Copyright, 1910 by Walt Mason. Walt Mason

THE DAILY CHIT-CHAT

-BY- RUTH CAMERON

We were reading aloud one afternoon in the little bride's new home

The word "recrudescent" occurred in the text

Everybody hazarded a guess, but nobody knew exactly what it meant

"Let's not go on without looking it up," someone suggested. "Where's the dictionary, Ann?"

The little bride blushed and then laughed.

"It isn't anywhere," she said, "I haven't one. I wanted one so badly that I was going to get one out of the housekeeping money last week—I thought I was going to have such a splendid surplus, but you know how it always is, a horrid gas bill came in at the last moment and ate it up so I couldn't. I suppose I'm awfully ungrateful, but I really do wish I'd had a few less pieces of cut glass for wedding presents and had had a good dictionary."

Let me see, wasn't it just last week that somebody wrote to ask me to suggest a wedding present that would be really useful and desirable, and enough different not to be duplicated a dozen times?

Perhaps a bride-to-be might be a bit surprised when she unwrapped a ponderous tome instead of a bit of bric-a-brac, but it's ten to one her surprise would all have turned to gratitude for your common sense, before a year had passed.

* * * * *

Here is a suggestion for the person who does not sleep well in the hot weather. It was sent in by a doctor reader.

"Most people have a notion that if they take a bath in the morning it must be cold, and many people who do not have any too much vitality shrink from that. Now a quick warm bath followed by a cold dash on the face and shoulders is very refreshing especially if the sleep has not been so good as usual. In fact it almost takes the place of a night's sleep."

I am the more ready to pass on this suggestion in that I have already tried it two or three mornings when for one reason or another I awoke from my night's sleep unrefreshed, and have found it supplied me with the feeling of freshness and vigor that I lacked.

I am expecting to make steady use of it during the summer.

* * * * *

"No, I can't come over tonight," said the little stenographer lady "Of course I'd like to but you see it's dad's and mother's anniversary, so we are going into town to dinner and the theater. That's what we always do—have some kind of a grand 'toot' Last year it was the circus Both dad and mother are as crazy about the circus as any kids. You don't think it's going to rain do you? I'd hate to have it. This is one of the biggest events of the year for us."

Doesn't the wedding anniversary "toot," when father and mother have as rollicking a good time as children appeal to you as a mighty good thing for a family custom?

It does to me

Ruth Cameron

SUNDAY BASEBALL

By WILLIAM F. KIRK.

Copyright, 1911, National News Association.

The East Side Slashers were playing the Terrors,
Piling up hits, assists and errors,
Far from their stuffy tenement homes
That cluster thicker than honeycombs.
They ran the bases like busy bees,
Fanned by the Hudson's cooling breeze.

Mrs. Hamilton-Marshall-Gray,
Coming from church, chanced to pass that way.
She saw the frolicking urchins there,
Their shrill cries splitting the Sabbath air.
"Mercy!" she murmured, "this must stop!"
Then promptly proceeded to call a cop;
And the cop swooped down on the luckless boys,
Stopping their frivolous Sunday joys.

Mrs. Hamilton-Marshall-Gray
Spoke to her coachman and drove away
Through beautiful parks, o'er shady ronds,
Past splashing fountains and rich abodes
Reaching her home, she was heard to say
"How awful to break the Sabbath day!"

The Slashers and Terrors, side by side,
Started their stifling subway ride
Down through the city, ever down
To the warping walls of Tenement Town
Reaching their homes, the troublesome tots
Crept away to their shabby cots
And dreamed of the grass and the droning bees,
The pure, cool air and the waving trees,
And how they had played their baseball game
Till the Beautiful Christian Lady come.

What the Press Agents Say

"THELMA" TONIGHT

"Thelma," Marie Corelli's drama, will be presented at the Opera House tonight and the rest of this week by the Lorch Stock company. There will be a matinee Saturday afternoon at 2.30 o'clock. The night prices are 10, 20, 30 and 50 cents

"Thelma," though one of the most widely read of Corelli's books, is seldom seen on the stage nowadays because of the great expense of producing it. When it was first presented it was one of the greatest successes of the day, and its hold upon the public has never ceased "Thelma" requires unusually elaborate stage settings, and for this reason few stock companies undertake its production.

In the Lorch production of "Thelma" at the Opera House, particular attention has been paid the staging of the drama There are four different sets, each a beautiful picture in itself The first, second and fourth acts take place in Norway The wonders of Norway's rugged coast, with its fjords and mountains, has een caught in these stage settings of "Thelma." The first act is especially beautiful in its completeness and in the illusion produced

Commencing Monday night of next week, and continuing six days with two matinees, George Ade's greatest success, "The College Widow," will be offered by the Lorch Stock company.

GREATEST COMEDY BILL EVER PRESENTED HERE

It is hardly an exaggeration to say that the new bill which opens at the Majestic Saturday afternoon is the greatest aggregation of comedy acts that was ever brought to this city. Certain it is, at any rate, that no better laugh-producing show was ever seen here, and it will be especially welcome by way of variety, no bill that might be called an all-comedy offering having been brought here by Manager Tammen in several weeks.

Heading the bill are Mr. and Mrs. Perkins Fisher, whose sketch, "The Halfway House," is one of the cleverest, funniest, brightest, best-acted sketches in vaudeville. Then there are the Braggaar Brothers, with an acrobatic act that is a scream; Kennedy and Rooney, in a hugely funny sketch, "The Happy Medium," Sam Rowley, the Australian comedian, in songs and jokes that keep everyone amused, and Manning and Ford, a dancing team that have been one of the dancing hits of the circuit this year

There is comedy of every sort, no two of the acts being in the least alike, and at the same time there are enough other features for diversity Plus all this, the Majestic exclusive motion pictures and the concert orchestra program will go to complete a bill that will be immensely popular, as it has been everywhere From start to finish it is made up of high-class talent

For Coming Weddings

We have just pride in the fact that at so many of the weddings, gifts from Johnson's form the larger portion. Our time and study in selecting for our stock so many things that make appropriate wedding gifts is well repaid by the appreciation we constantly receive from our customers.

The Johnson Jewelry Co.

IN THE EARLY DAYS

THIRTY YEARS AGO TODAY

May 25, 1881.

The citizens in the south part of town were complaining of a great scarcity of water in the irrigating ditches.

A bucking horse amused a crowd of bystanders on Pikes Peak avenue.

It was said that the town clock had not struck for several days, and that the way it was regulated was a disgrace to the community.

TWENTY YEARS AGO TODAY

May 25, 1891.

Mayor Shakespeare of New Orleans was a visitor to the city.

Much indignation among the workmen at the Printers home, then in course of erection, was caused by a report in a Denver paper to the effect that the building was being erected by "scab" labor

W. F. Tilton returned from a visit to Leominster, Mass.

Seven Famous French Women

History has always attached much importance to the Number Seven "Of all numbers there is no one which commanded, in a higher degree, the esteem and reverence of mankind." The Gazette has taken this charmed number, and has woven into stories on a variety of subjects a Series of Sevens, beginning each Monday and continuing during the week.

NO. 4 MADAME RECAMIER

"Her step was like that of a goddess on clouds"—Saint-Simon.

Madame Recamier was without a doubt the most remarkable figure in Parisian society during the first four decades of the Nineteenth century No less a person than Lamartine thus eulogized her. "Her angelic face can bear no other name, one look suffices to bind your heart to her forever"

There are many roads to fame It was along the way of beauty—beauty of person and beauty of soul—that Madame Recamier made her triumphant march to the recognition that can never fade away.

Julie Bernard was born at Lyons on December 4, 1777. Her father was a notary, but beyond the fact that he was extremely good looking, he does not appear to have been distinguished in any other way Her mother was also singularly beautiful, and an accomplished woman as well.

When Julie was young the family took up their residence in Paris It was only a short time before the inevitable happened. Once looking upon Madame Recamier's face, once coming within the reach of her wonderful charms, all Paris went crazy with admiration. Everybody declared she was the "most beautiful woman in France" Crowds followed her to the theater, to church, everywhere she went. She was sought by all, from the ragpicker to the highest minister of state.

When Julie was only 15 she received an offer of marriage. Her suitor was a wealthy Paris banker, named Jacques Recamier The wedding took place in April, 1793 The reign of terror was at its height. The first four years of her married life were spent in comparative seclusion When she emerged her marvelous beauty made her, against her will, the rival of kings and queens, statesmen and diplomats, artists and savants

All this forced upon her the prominence that no other person in the gay capital was able to enjoy For, when it came to the test, Mme. Recamier proved to be the possessor of a soul that was as winsome as her countenance was fair. Once the great Napoleon heard that three of the ministers had encountered one another by chance at her home, whereupon he inquired, in a vein of sarcasm

"How long is it since the council met at Madame Recamier's?"

The first consul was very jealous of the woman's fame and could not hide the fact When madame lost her fortune, and all France extended its sympathy to her, Napoleon with a curl of the lip remarked "They could not have paid more honor to a widow of France who had lost her husband on the field of battle."

The first eight years of the Nineteenth century may be regarded as the period of Madame Recamier's reign as queen of Parisian society. Her husband's banking house had now become one of the wealthiest in France, and she had only to express a wish to see it immediately gratified, so that, at their country seat at Clichy, and at their house in the Rue du Mont Blanc, she was enabled to entertain in regal style all the most distinguished people in Paris

Then came the time when Napoleon was to play his hand Being unable to undermine Madame Recamier's social position, the general began to manipulate banks and bourses with the same skill as he did armies and navies, and when the Recamier bank became involved on account of the financial panic in Spain the Bank of France, at Napoleon's instigation, refused him the little aid that would have helped him to tide over the affairs of the bank.

Madame Recamier, aware that she herself was indirectly the cause of her husband's failure, bore this reversal of fortune without a murmur. Her husband voluntarily resigned all his personal possessions to his creditors, and his wife disposed of her jewelry to the very last trinket The sympathy felt for her was universal and she became even a greater object of admiration than she had been in the days of her prosperity Unfortunately, money made all the difference, and without it, Madame Recamier was no longer able to continue to lead society. Julie Recamier was undoubtedly one of the most celebrated women of the Nineteenth century

TOMORROW—MARQUISE DE MONTESPAN

VILMOS WESTONY TO COME HERE JUNE 10

Colorado Springs music lovers, who have been looking forward with keen anticipation to the appearance here of Vilmos Westony, the celebrated piano virtuoso, who was scheduled to open a week's engagement at the Majestic the coming Saturday, will have a little longer to wait to hear this remarkable artist, extra demands on his time on the Pacific coast, where he has been creating a furore, having necessitated a postponement of his dates here for two weeks. Westony, accordingly, will open here the week of June 10, and his appearance is acknowledged on both sides of the water to rank as a master of the pianoforte, and it is of particular interest to Colorado Springs musical people to know that he is a friend of Master David Schooler, the brilliant young pianist who was here last week, and has predicted a great future for the lad.

For the rest of this week, sheet music, 5c and 10c; nothing over 10c. Stines Piano Co., 326 N. Tejon St.

ADMITS GETTING FEES FROM SAN DOMINGO

WASHINGTON, May 24.—Dr. Jacob H. Hollander, of Baltimore, who negotiated the settlement of the debt of the Dominican republic today frankly admitted that he had received $40,000 from the United States government and $100,000 from San Domingo for his services. He appeared in his own behalf before the house committee on expenditures in the treasury department Dr. Hollander said that when he arranged with this government for compensation for his services, it was agreed through Mr. Bacon, then assistant secretary of state, that he might receive from San Domingo such compensation as that government desired to award him.

NEW ANTITRUST BILL IN THE HOUSE

WASHINGTON, May 24.—A bill declaring "every contract, conspiracy or combination in restraint of trade" illegal, and imposing heavy penalties on officers connected with them and branding violations as felonies, has been introduced by Representative Smith of Illinois His measure would permit government seizure of any offending combination's property in transit and would allow threefold damages to losers through restraint of trade.

HOME OF LOS ANGELES BUTCHER DYNAMITED

LOS ANGELES Cal May 24—A bomb made of a quart bottle filled with gun powder and slugs was exploded shortly after midnight last night in the doorway of a house on East Ninth street occupied by nine persons—the families of F. Alloi and his son-in-law, F M Gowder. The bomb went off with terrific force setting the house afire Alloi who is a butcher had received threatening letters in Italian demanding money

FOUR BLOWN TO PIECES IN MINNESOTA MINE

HIBBING, Minn., May 24.—Four men were blown to pieces in the Sellers mine this afternoon. The head of one man was hurled 50 feet upon the bank. The men were placing a charge of powder when it went off prematurely.

A Useful Present

CUT GLASS

Cut glass is something that is always beautiful and useful. In giving a wedding present you give a pleasing one when you give cut glass. Allow us to show you our stock.

Arcularius & Co.
Jewelers
9 So. Tejon Street

Half Price Sale
Box Writing Paper all week
at the
BUSY CORNER

At Manitou
The Cliff House Grill
is open for the season.
Superior a la carte service.
Exclusively for select patronage.

NEWSPAPER ARCHIVE®

Perkins-Shearer Co

We are so particular here about giving you the right kind of summer underwear and fitting it properly, comfortably, —

that you'd almost think this an exclusive underwear shop. It is, by the size and variety of stock carried and the care exercised in selling.

The most complete showing now of union and separate garments, in medium and light weight summer fabrics.

At fifty cents the garment and more.

Silver | Card | Prizes

A suitable gift for the fortunate one in your card contest may be found in great variety in our silver department We are showing in our south window a handsome individual salt and pepper service in Sterling silver for 75 cents each, thus affording a great opportunity at a small figure

The Hamilton Jewelry Co.
12 North Tejon St.
For real values

STOCK
DYERS AND CLEANERS
THE OLD RELIABLE
13-15 E. Kiowa. Phone 542.
Note these prices which will be permanent:

FOR LADIES
Skirts cleaned and pressed 75c
Jackets thoroughly cleaned and pressed 75c
Unlined long coats $1.00

FOR MEN
Suits thoroughly cleaned and pressed $1.00
Overcoats thoroughly cleaned and pressed $1.00
Trousers thoroughly cleaned and pressed 50c

Get "Stock Quality" and now "Stock's Low Prices"

Pansies and All Kinds of Bedding Plants.
The Pikes Peak Floral Co.
Store, 104 N. Tejon St. Main 599.
Greenhouse, corner Platte and Walsatch. Main 25.

ILLUSTRATED LECTURE FOR HOSPITAL BENEFIT

"Venice on Her Hundred Isles," is the subject of an illustrated lecture to be given this evening in the First Baptist church by the Rev. J. H. Franklin As has been announced, the church has guaranteed the hospital fees for two children who are undergoing treatment, one being sick and the other having recently met with a serious accident. The lecture is to be illustrated with some 100 beautiful views.

NO PIKES PEAK FLIGHT FOR MEY, SAYS CUDHAY

The report that John P. Cudahy, the Kansas City millionaire club man, was to be a companion of Charles Von Phul of St. Louis, in an attempted flight in a balloon over the Rockies at some point near Pikes Peak, appears to have been premature. Yesterday, in Denver, Cudahy made a statement in which he said he has never had the least idea of trying such a flight He will go to Glenwood Springs today for a 10 days' visit

A Skin of Beauty is a Joy Forever.
DR. T. Felix Gouraud's Oriental Cream or Magical Beautifier.

Removes Tan, Pimples, Freckles, Moth Patches, Rash and Skin Diseases, and every blemish on beauty, and defies detection. It has stood the test of 53 years, and is so harmless we taste it to be sure it is properly made. Accept no counterfeit of similar name. Dr. L. A. Sayre said to a lady of the haut ton (a patient): "As you ladies will use them, I recommend Gouraud's Cream" as the least harmful of all the skin preparations." For sale by all druggists and Fancy Goods Dealers in the United States, Canada and Europe.
FERD. T. HOPKINS, Prop., 37 Great Jones St., N. Y.

SUCCESSFUL M. E. MEETINGS CLOSE

With the largest audience that has been at any session of the Methodist missionary parliament during its two days sessions the final meeting last night which was preceded by a supper attended by 250 men at the First Methodist church, was an unqualified success In fact, the entire parliament has been one of the most auspicious, in every way of any of the eight conferences, over the country of which this is the last.

The speakers throughout the meetings expressed themselves as pleased with the attendance and with the way in which their audiences caught the spirit of the meetings The conferences were held primarily to give the people an idea of what the home missionary board is doing, and the response has been most gratifying

At the supper last night the speakers were Dr Haywood of Porto Rico F H Wright of Newark N J; Dr Coker, the secretary of the parliament and Dr C M Boswell

At the meeting following the supper, Dr Haywood said that in Porto Rico which has 1,200 public schools now to one when the Americans took possession of the island, the inhabitants are rapidly acquiring American habits of mind He said that the natives would soon be citizens of whom we would be proud, as they display a very high order of intelligence in all their activities

It appeared to be one of the central America is the stragetic vantage America is the stragetic vantage ground of Christianity That the work of home missions include work among the colored race in the south, and the foreigners in the large cities, as well as work in Porto Rico and Hawaii The building of new churches and supporting ministers at the frontier charges is also a part of that work

The Rev. C B Wilcox former pastor of the First Methodist church here, presided at the night's meeting

Throughout the sessions in this city, as well as at those elsewhere, the enthusiasm has been noticeable and all present believe that a vast amount of good has been accomplished, and information spread as to the work of the home missionary board

CHANGES ANNOUNCED

Announcement has reached this city of an important change in Western Express company conditions Beginning July 4, the Wells-Fargo company will operate over the Missouri Pacific, the St Louis, Iron Mountain and Southern, and the Texas and Pacific and Wabash railroads, in place of the Pacific Express company This change does not include the Denver and Rio Grande traffic and the Western Pacific, over which the Globe Express company operates

Harriman interests are supposed to control the Wells-Fargo company, whereas the Pacific is owned by the Gould interests It is therefore judged from the announcement that the control of the Pacific company has been sold by the Goulds to the Wells-Fargo company

A touch of rheumatism, or a twinge of neuralgia, whatever the trouble is, Chamberlain's Liniment drives away the pain at once and cures the complaint quickly. First application gives relief. Sold by all dealers.

THE AUTHOR OF "THE PRODIGAL JUDGE"

The homes that have sheltered the author of "The Prodigal Judge" are exactly as many as the cities that claimed Homer for their own. Vaughan Kester was born at New Brunswick, in New Jersey, and went south. Subsequently, Vaughan's brother, Paul Kester, made a unique venture in real estate. He bought by cable, without even having seen it, a completely furnished castle, Augill Castle, in the north of England; and the brothers went over together to investigate the purchase, which proved to exceed all expectations. After a year's absence, Vaughan returned to America and settled for a while at Ben Venue, an estate on the Potomac in Virginia. Meantime, Paul Kester disposed of his "castle" and had returned to America, too, where he acquired Gunston Hall, the old Mason estate on the Potomac, just below Mount Vernon. Here Vaughan wrote "The Prodigal Judge."

PRISONERS TAKEN AWAY

Four prisoners were taken to state institutions from this city yesterday by Undersheriff Bradfield and Deputy Burno.

Bradfield took Sam Gatten and Will Foster to the reformatory at Buena Vista, where they will serve indefinite terms. They were recently found guilty in the district court of attempted burglary.

Burno had custody of L. Henegar of Denver and Jesse Curtis, a negro. The first named was sentenced to serve from one to two years in the state penitentiary at Canon City, after being found guilty of stealing chickens.

Curtis was found guilty in the district court of stealing harness He is to serve from two to three years in the state penitentiary This is his fourth term in a state penitentiary, according to the offi ial

SEASON OPEN AND FISHING REPORTED GOOD BY RAILROADS

Fishing conditions are good according to the bulletins from the various places where the elusive trout are known to sport And as every lover of the rod and line in this vicinity has been scanning such news anxiously for the last few days it is safe to predict that the streams will be lined with anglers this morning when the trout season officially opens at 4 o'clock

Quite a large number of Colorado Springs people will try to help usher in the season by pulling out a few fish Among them are Dr V A Blackman and son Carl with a party of friends who go to Perry Park George Forster, A D Aitken Charles Shorb Lyle L Dix, Roy Reasoner Clarence Underhill and G H Logan who will try their luck on the South Platte

Following is the bulletin of fishing conditions furnished by the railroads

Frying Pan River—High but conditions are good for fishing

Clear Creek—Conditions good water low and clear

Twin Lakes—Water low and clear, prospects good

Woods Lake Conditions favorable

South Platte—Practically no water below Waters dam Condition above dam are very good

Western Slope Streams—Water generally high and muddy

TUNNEL CAVES IN AND TRAINS ARE DETOURED

Fire which caught in Tunnel No. 1 on the Midland road, near Manitou, shortly before noon yesterday, resulted in a cavein that blockaded traffic later in the day No estimate on loss has been made by the company Trains were temporarily detoured over the Short Line, but about 9 o'clock last night it was reported that the damage would be repaired and traffic resumed through the tunnel before morning

It is believed that the timbers in the tunnel, which is several hundred feet long ignited from sparks from the engines on a heavy train which passed about 11 o'clock yesterday morning

When the flames were discovered a large force of men were put to work in an effort to extinguish them, but they did not succeed until after the timbers near the mouth of the bore became so weakened that walls and roof at that point caved in

DRINKING PROHIBITED AT PLACES RUN BY THE CITY

According to the city attorney it is unlawful to drink liquors in any place or public resort which is under the jurisdiction of the city. This includes North Cheyenne canon, Palmer park, the Garden of the Gods Monument Valley park and Prospect Lake park

The city attorney admits that the courts might construe the wording of the ordinance differently from the way he has done, but he believes that his interpretation is the one to follow until such time as the courts put a different construction on the ordinance.

WILL REPORT ON TUNNEL

President Frank G Peck of the Portland Gold Mining company, who is also president of the Cripple Creek Drainage and Tunnel company, went to the Cripple Creek district yesterday to look into the general tunnel situation. He will probably report on the advisability of continuing the bore and make recommendations as to the best course to pursue He will also canvass the matter of raising funds to prosecute the work Mr Peck will return to Colorado Springs tonight

A meeting of the tunnel company directors will probably be held next week to decide on further action

ELLISON IN RIO GRANDE SERVICE FOR 39 YEARS

Another year in the service of the Denver and Rio Grande has rolled around for Colonel J. M. Ellison, who became city passenger agent for that road in Colorado Springs 39 years ago yesterday During his long service with the company, Colonel Ellison has made hosts of friends who are congratulating him and wishing him many more anniversaries

The town has changed a great deal since the first day's work of the colonel here. May 24, 1872, saw Colorado Springs a village on the eastern slope of the Rockies, with only the hopes of a few to aspire to be a real city as it is today And through all the changes the colonel has grown optimistic and more likeable, until today a Denver and Rio Grande reminiscence anywhere along the line of the road would be incomplete without mention of Colonel J. M. Ellison.

STEPDAUGHTER JOHN T. MILLIKEN IS DEAD

Friends here have learned of the death in St. Louis last Monday of Miss Hildegarde Walton, the stepdaughter of John T. Milliken, president of the Golden Cycle Mining company. She had been in ill health for some time, suffering with a dropsical trouble, and, according to a St. Louis paper, her death was hastened by the use of complexion wafers that contained arsenic. Her physician stated that her condition made her an easy victim for the arsenic.

Miss Walton spent several months in Manitou last summer, and had returned to her home in St. Louis from a visit with friends in Denver only two weeks before her death. She was 18 years old.

Mrs Adele Osterhout of Pasadena, Cal., is visiting Mr. and Mrs. W. S Ashby.

COMMISSION TRYING DANDELION KILLER

In an effort to test thoroughly the formula for a dandelion-killer prepared by the State Agricultural school, and suggested by the Gazette the park commission yesterday sprayed the solution on the parking in the 1300 block on North Cascade ave. Today the commission will spray a block on South Nevada avenue

The solution has been tried with success on several lawns this city, but on others, it has failed to do all that is claimed for it The park commission however, will give the solution a thorough trial in order to get something which will rid the plague once and for all

The following statement has been prepared by the park commission, relative to the dandelion killer

A solution of copperas or iron sulphate made by dissolving at the rate of 1½ pounds of the salt in a gallon of water should be applied to the lawn with a spray pump so as to wet every plant It will not do to use a common sprinkler The liquid must be put on in the form of a fine spray applied with some force to be most effective A common bucket spray pump, or even a hand atomizer for very small areas is suitable providing it makes a fine fog like spray Do not try to hit the dandelions only, but cover every square foot of the lawn In this way all seedling plants will be killed Put on a second application in two or three weeks and a third and possibly a fourth late in summer if any of the dandelions start into growth The grass will be blackened for a short time but will soon recover and after watering and mowing will appear darker green than before Do not allow the solution to get on cement or stone walks as it produces a rather permanent yellow stain

LOCAL CAMPS TO ATTEND PUEBLO W.O.W. MEETING

The biggest Woodmen of the World gathering in many years will be the class initiation at Pueblo July 4 The Pueblo Commercial club has offered a prize of $100 to the camp outside of Pueblo having the largest number of candidates to initiate on that occasion The three Pikes Peak region camps Pikes Peak No 5 and Colorado Springs No 416 of this city and Colorado City camp No 485 will inaugurate a membership campaign in an endeavor to get the prize

The class initiation which aims to get 1,800 members from the Eighteenth district is already under way in other parts of the district and will be a great event All sorts of stunts have been planned to make the celebration a success

Special trains will run from all parts of the district to the initiation among them at least two from Colorado Springs

CONFER WITH SANTA FE ON NEW UNION STATION

Santa Fe railroad officials and the transportation committee of the Chamber of Commerce held a conference yesterday morning regarding the proposed union station scheme The Santa Fe is averse to changing the present depot location, but will ab a satisfactory project for a new station if one can be worked out.

The following Santa Fe officials attended the conference J. W. Kerns, general manager Topeka, Fred M. Bisbee, chief engineer, La Junta, and C H Bristol superintendent, Pueblo.

The splendid work of Chamberlain's Stomach and Liver Tablets is daily coming to light. No such grand remedy for liver and bowel troubles was ever known before. Thousands bless them for curing constipation, sick headache, biliousness, jaundice and indigestion Sold by all dealers.

For the rest of this week, sheet music, 5c and 10c nothing over 10c Stines Piano Co, 325 N Tejon St

SNEAK THIEVES STEAL ATHLETES' CLOTHING

Sneak thieves are again causing trouble at the High School athletic field. Recently "Dad" Bruce and Lee Worth put on their ball togs at the field, and left their citizens clothes in the clubhouse, which was securely locked as the team left to practice. When they returned they found that the clubhouse had been broken into and Worth's suit of clothes taken, while Bruce's hose supporters and tie were also missing.

Investigation showed that the boards on the south side of the house had been torn away and entrance effected by that means.

No trace of the clothes or robber has been found

Dern's Coffee Mill

Freshly Roasted Coffee

Better coffee

You can have better coffee than you are drinking now for less money.

Pay us the same price per pound that you pay now and get a higher grade coffee.

By buying green coffee direct, roasting, blending, grinding and packing it ourselves we save you money

Our coffees are all freshly roasted They make ten cups more to the pound.

THE DERN TEA AND COFFEE CO.
26 S. Tejon St. -- Phone 575

Tell Us Your Shoe Wants

And we'll help you out of the difficulty. There never was a time when our stock of low cut footwear was so extensive, so magnificent, so moderately priced. We call attention to the following just to remind you that if it's in the shoe line we have it.

High Shoes
Patent Colt.
Gun Metal Calf
Tan Russia Calf.
White Canvas.
Extra high cut button patterns.

Low Shoes
Patent Colt.
Tan Russia Calf.
Gun Metal Calf.
Colored Canvas.
Pumps, two straps and button Oxfords.

If you are looking for Shoes for street or dress wear, you're on the road to Deal's. Whatever you need in these lines is here and at prices that can't help but suit your purse.

Come and see what we have to offer

A FIT FOR EVERY FOOT
IT PAYS TO THE DEAL SHOE CO. AT DEAL'S
107 SOUTH TEJON STREET

At Deal's. The House of good shoes.

LODGE CELEBRATES TENTH ANNIVERSARY

Colorado Springs Lodge No 140, Independent Order of Odd Fellows, was organized 10 years ago yesterday and the members celebrated the anniversary last night. There was a special program, with good vocal and instrumental music Refreshments were served and later the guests danced. There was a large attendance The lodge now has 160 members

800 COLLEGE STUDENTS THREATEN TO STRIKE

ADA, O May 24—Eight hundred students of the Ohio Northern university here threaten to strike unless nine of their number, who were expelled for participating in a prizefight, are reinstated Petitions are also being circulated asking for the removal of President Smith There are 1,110 students at the university

GREAT STOCK OF CHILDREN'S LOW CUTS

Low cut oxfords and strap pumps are very much in demand this season, in fact, much more so than usual All the shoe merchants throughout the country are clamoring for them Wulff Shoe Co., whose representative buyer goes east to make purchases foresaw this demand and put in a heavy stock to meet the requirements You will find at this popular shoe store most anything you want in shoes and low cuts that are right.

PROVIDE DORMITORIES

On recommendation of the building committee, the directors of the Y. M. C. A yesterday decided to have the plans changed for the new building, soon to be erected on the corner of Nevada and Kiowa, so as to provide dormitories in the two upper stories for the many young women guests.

The original plans will otherwise be unchanged The building, of which N. van Den Arend is the architect, will probably not be ready for occupancy until the fall of 1912

Experimenting with chickens and small mammals a Paris scientist believes he has discovered the germ of gout.

Dining Tables at Popular Prices

75 Styles of Dining Tables

In Golden Oak, Waxed Oak, Fumed Oak, Early English Oak, Mahogany and Satin Walnut. Dining Tables at $5.25, $7.75, $9.75, $11.50, $12.75, $14.50, $16.50, etc., etc.

FRED S. TUCKER FURNITURE CO.

NEWSPAPER ARCHIVE®

Colorado City DEPARTMENT

ELABORATE PROGRAM FOR MEMORIAL DAY

The memorial address for William J. Palmer Post No. 19, G. A. R., next Sunday, will be delivered by the Rev. G. H. Stuntz, at the Methodist church, according to the plans made for the day by the organization. The services at the church will be the first of the day, and the veterans will march there in a body, accompanied by the Ladies of the G. A. R. and visiting veterans, from Irvin and Rowe's office at 414 Colorado avenue, where they will meet at 10:30 a. m.

Tomorrow, Comrades Burson, Kelser, Hammer, Standish and Robinson, acting as a committee from the post, will deliver patriotic addresses at the various schools and extend an invitation to the pupils to take part in the Memorial day services.

The graves of departed comrades in Fairview cemetery will be decorated on Tuesday afternoon, May 30 at 2 o'clock. The exercises at the cemetery will be opened with an address by the commander, followed by a prayer by the chaplain. A large choir will sing, and there will be patriotic addresses, among them Lincoln's address at Gettysburg. The salute for the dead and taps will be taken care of by a detail of Spanish war veterans from Colorado Springs.

The veterans and others will march to Fairview cemetery on Tuesday, headed by a drum corps, with Police Chief Taws acting as marshal of the day. In the line will be the mayor and members of the city council, police and fire departments and civic bodies, together with school children.

COLORADO CITY NEWS NOTES.

Johnston, Dentist, Exchange Bank Bldg.

Move quicker, cheaper and better in Sherman's padded van.

Mr. and Mrs. Otto Jamison are parents of a daughter, born May 20. Mrs. Jamison is the daughter of Mr. and Mrs. H. C. Kinsman.

The ice cream social which was to have been held this evening at the home of Mrs. Borsh has been postponed on account of sickness, as has the meeting of the Women's guild.

Four Colorado Springs men giving their names as Ed and James O'Brien, Ed Young and John Solomon, were fined $5 and costs each in police court yesterday on charges of drunkenness.

Shutoff boxes are being installed at the intersection of streets to regulate the flow of water for irrigation purposes. An effort will be made to equalize the amount of water run to each portion of the city, and a man from the water department will be in charge of the boxes.

Holy Communion will be celebrated at the Episcopal church at 10 o'clock this morning, this being Ascension Day. The rector of the Grace Episcopal church of Colorado Springs, the Rev. F. H. Touret, has been invited to occupy the pulpit at the services this evening at 7:30 o'clock. Offerings will be for the diocesan missions.

Thorndale and Bolt parks will be improved by the addition of nine wire woven benches, as a result of a decision reached by the Town Improvement society at its last meeting. Arrangements for the flower show will not be made until later. Prizes will probably be offered for the best kept lawns.

Societies and Clubs

The Pikes Peak chapter of the American Women's league will hold the birthday entertainment tomorrow afternoon at 3 o'clock at Robbins hall. The program follows:

Instrumental solo.....Miss Mabel Wing
Violin solo.....Peter Wersant
Vocal solo.....Miss Pearl McMillan
Piano solo.....Miss Harriet Newgeon
Reading.....Miss Henrietta Raaf
Mandolin solo...Master Willie Christian
Piano solo.....Miss Anna Roberts
Piano duet.....
Misses Marjorie Sperry, Mabel Wing
Reading.....Miss L. Maude Nethers
Selection.....The Lloyd Trio
Vocal solo (in Esperanto).....
.....Miss Pearl McMillan
Exhibition Fancy Indian Club Swinging.....Miss L. Maude Nethers
Piano solo.....Miss Harriet Newgeon
Selection.....The Lloyd Trio

The Ladies' Aid society of the Second Congregational church will meet tomorrow afternoon at 2:30 o'clock, at the home of Mrs. Guffey, 507 South Hancock street.

The Dorcas society of the Swedish Lutheran church meets with Mr. and Mrs. Lina Swanson, 422 North Spruce street, at 2 o'clock this afternoon. All friends invited.

This evening at 8 o'clock, El Paso circle No. 310, Women of Woodcraft, will hold its regular election of officers. A full attendance is desired.

A meeting of the Bucha Vista Mothers club will be held this afternoon at 3:30 o'clock with Mrs. Spencer, 516 North Sixteenth street. Dr. P. O. Hanford will talk on "Ventilation," and "The Dangerous Fly." There will be music, and all interested are invited to attend.

Section Seven of the First Methodist Episcopal church meets with Mrs. George Elstun at the Alamo hotel this afternoon at 2:30 o'clock.

Mrs. Lidredge's district of the First Presbyterian church will entertain the husbands and children of members at Mrs. Macauley's, 805 South Cascade avenue, this evening at 7:30 o'clock.

A social will be given in Eagles hall tomorrow evening by Credito Homesteaders No. 99.

The last meeting of the year of the Parents and Teachers association of the Steele school will be held this afternoon at 3:45 o'clock in the school building. Plans for next year's work will be taken up, and tea will be served. All interested are invited.

Section Eight of the Ladies' Aid Society of the First Methodist Episcopal church meets with Mrs. George P. Vaux, 109 South Wasatch avenue, at 3 o'clock this afternoon.

There will be a special meeting of the Loyal Order of Moose this evening at 109 North Tejon street. As business of importance is to be taken up, every member is requested to be present.

Plans for the picnic to be given soon for the benefit of St. Francis hospital will be completed at a meeting of the St. Francis Aid society this evening at 7:30 o'clock, in the court house.

Mrs. Armstrong's district will meet with Mrs. Stevens, 816 East Boulder street, this afternoon from 3 to 5 o'clock. Ladies are requested to bring their own work.

The Fraternal Bankers Reserve society will give a social and dance in Caledonian hall this evening at 9 o'clock.

A. G. Bernat of this city will address a mass meeting in W. C. T. U. hall, Colorado City, this evening. Workingmen are invited.

Wilbur's

Reduced Prices on All Waists

A most important sale involving our entire stock—in every sense the stock of the town. Scores of the season's newest effects, many of them having been received within the past week. Tailored waists, lingerie waists, bulgarian embroidered waists, lace waists, mulls, chiffons, marquisettes, messalines, crepe de chine, taffetas, satins, jap silks, wash silks, etc. In fact an assortment second to none in the west a stock that has secured for us the greatest waist business in the history of the store, but far too large a stock to carry to the close of the season. In order to cut it down to at least one-half the present size we make the following prices until further notice. Supply present and future needs before assortments are broken.

Any $1.50 waist, this sale.....98¢
Any $2.00 waist, this sale.....$1.48
Any $3.00 waist, this sale.....$2.25
Any $4.00 waist, this sale.....$3.00
Any $5.00 waist, this sale.....$3.75
Any $6.00 waist, this sale.....$4.50
Any $7.50 waist, this sale.....$5.65
Any $10.00 waist, this sale.....$7.50
Any $12.50 waist, this sale.....$9.35
Any $15.00 waist, this sale.....$11.25

All better waists at corresponding reductions in price.

Any Wool Suit HALF PRICE

Choose from our entire stock (except white) and pay just half for what you select. This is unquestionably the best offer of the season, particularly as the assortment is such that buyers will have no difficulty in finding just the garment they want. But judging from the immense business we are doing it will not be wise to delay. Buy now and avoid possible disappointment.

Silk Dresses

Lingerie dresses and other garments for afternoon and evening wear specially priced this week.

Silk Stockings Nearly All Sold

Those who have not attended this sale should act promptly or miss one of the greatest stocking bargains ever offered here. These are seconds of regular $2.00 and $2.50 stockings, made by one of the best known manufacturers in the country. Shown in black and many colors. All sizes, but not all sizes of every color, as they are rapidly being closed out. Absolutely the best value ever offered for..... **98c**

Women's Coats

Children's coats and women's white wool suits at special prices as previously advertised.

News of Local Courts

Three cases of the city against R. A. Gillaspy charging violations of the liquor ordinance, and which were appealed to the county court after he had been found guilty in the police court, were dismissed in the upper court yesterday, by stipulation.

Jack Seaton, the Denver youth charged with grand larceny as a result of riding away from the city on a motorcycle belonging to a local man, was arraigned in Justice Dunnington's court yesterday. He pleaded not guilty and was remanded to the county jail without bond to await hearing tomorrow morning.

The suit of Alex Reisheid to recover $15 from J. E. Johnson was heard before a jury in the district court yesterday. It is expected that the jury will return a verdict this morning. Reisheid claims he loaned Johnson $15 and that it was never repaid. Johnson alleges that the money was paid by Reisheid as a payment on a business deal and that there was not supposed to be a direct repayment on Johnson's part.

Claude Jones, driver for a local grocery, was fined $10 and costs in Justice Dunnington's court yesterday on a charge of cruelty to animals. The fine was remitted, leaving only the costs, amounting to $10.80, to be paid by the boy. The humane society agent announced that every effort will be made to stop fast driving by delivery boys.

Hildreth Frost, who recently was fined in police court for riding a bicycle on the sidewalk, will probably have his case submitted to Judge Little of the county court on stipulation it being passed in that court yesterday. Frost, who admits riding on the sidewalk, has taken the stand that when the streets are not in good condition it is a rider's privilege to use the sidewalk. After being fined in police court he appealed to the county court.

In Norway, where little fruit is raised, an apple costs 11 cents, a pear 15, while peaches are sold at 20 cents a pound.

DISCUSS PLANS TONIGHT

The tourist travel committee of the Chamber of Commerce, together with the special committee whose names were announced yesterday, will meet at the Alamo hotel at 8 o'clock tonight to discuss detailed plans for Pikes Peak region Day. It is the intention of the boosters to make this one of the big events of the season.

Personal Mention

Miss Josephine Trott is visiting friends in Kansas City, Mo.

Miss Florence Brewster of Denver is the guest of relatives and friends here.

Marcella Montgomery, daughter of Mr. and Mrs. Willis S. Montgomery, is visiting friends in this city.

Miss Baker of Denver is spending the week with her sister, Mrs. Harold C. Harmon, 1331 North Weber street.

Mr. and Mrs. H. C. Wilson, who have been on their ranch at Hotchkiss for some time, have returned to this city.

Mr. and Mrs. Thomas A. Waldo and children have arrived from Kansas City, Mo., and intend to stay here all summer.

Patent Attorney W. W. Boughton left yesterday for New York and Washington in the interest of eastern clients.

Mr. and Mrs. Robert P. Davie and family will arrive from Los Angeles in June and spend the summer at their ranch near Rifle, Colo.

Mr. and Mrs. W. Kennon Jewett, 1515 North Cascade avenue, returned yesterday from Pasadena, Cal., where they have been all winter.

Mr. and Mrs. Edward E. Whittaker and family, 224 East Monument street, are occupying their cottage in Cheyenne canon for the summer.

J. C. Bussey, manager of the Alta Vista hotel, will leave tomorrow, accompanied by Mrs. Bussey, on a business trip to Chicago and New York. They will be gone about three weeks.

Mr. and Mrs. S. E. Davis and son, David, of Pueblo, will motor to this city today to meet Joseph Davis, who is returning from an extended trip abroad. During his travels Mr. Davis has written a number of feature stories for the Sunday newspapers.

WARRANTY DEEDS

184272—Frank N. Rogers to Winoa Rogers, $1, L. 10 sub. Blk. 226, Colorado Springs.

184275—Boston Land Co. to Mary J. Nellessen et al, $1, L. 1-2-3-4 Blk. 11, add. 1, Roswell.

184280—Charles O. Mason et ux to Harry C. Kemp, $1, L. 20 Blk. 2, Cunningham's add., Colorado Springs.

184283—F. F. Schreiber to Colorado Springs & Interurban Ry. Co., $1, L. 4-5-6-7 Blk. 1, East Manitou.

184286—John H. Smith to Mary E. C. Thornton, $1, S. E. ¼ N. E. ¼ and N. ½ S. E. ¼ Sec. 27-17-65.

184287—Mary E. C. Page to Charles H. Cheney, $1, N. ½ S. E. ¼ and S. ½ N. E. ¼ Sec. 27, S. ½ N. W. ¼ Sec. 28-17-65.

184288—William L. Morris to Mary E. C. Thornton, $1, S. W. ¼ S. E. ¼ Sec. 23, N. ½ N. E. ¼ and S. W. ¼ N. E. ¼ N. W. ¼ S. E. ¼, N. E. ¼ S. W. ¼ Sec. 26-17-65.

184289—Chris Kurrie to Mary Kurrie, $1, L. 8, Blk. 52, add. 2, West Colorado Springs.

184290—John H. Pape et al to Ernest B. Keen, $1, L. 1-2, Blk. 1, Papeton.

184294—S. E. Pope to Miller & Rock, $1, L. 1, Blk. 4, Parrish add., Colorado Springs.

184291—James F. Crawford et al to E. E. Hale, $1, W. 37½ ft. E. 75 ft. S. 65 ft. L. 5, Blk. 22, Colorado Springs.

184297—Andrew E. Love to Anna E. Kelso, $5,500, S. 50 ft. L. 6, Blk. 31, Colorado Springs.

The Best Selling Book in America

As reported by the Booksellers of the U. S. for the month from April 1 to May 1

THE PRODIGAL JUDGE

"The book that succeeds is the book that has the vital quality. For that reason 'The Prodigal Judge' is sure of a cordial reception. In its salient characterization it is unique among works of current fiction. Closing the volume, the reader is touched by that rare feeling that he has left a company whom he has known intimately, and, for the most part, loved." —*New York Herald*

By Vaughan Kester. Pictures by Bracker. $1.25 net

UNION SQUARE NEW YORK THE BOBBS-MERRILL COMPANY UNIVERSITY SQUARE INDIANAPOLIS

Deaths and Funerals

Word has been received by relatives in this city of the sudden death, on May 11, of J. M. Downing, at Minden, Neb. Mr. Downing was an old soldier, and at one time made his home in Colorado Springs.

Fresher Than Milkman's Milk

Richer Purer Cheaper

Swiss and Dutch experts have perfected for us the finest milk ever produced in America. It is like the milks of Switzerland and Holland.

This milk of ours comes from Holstein cows, fed in America's best dairy districts.

The milk fresh from the cow is put into a vacuum. Then at a low heat, we evaporate two-thirds of the water. Nothing whatever is added, no sugar, no preservative. Nothing but water is taken out.

The milk is sterilized without scorching. It comes to you an absolutely germless milk. It is as thick as thick cream. 28 per cent solids, 8 per cent butter fat.

In the past seven years we have spent $100,000 in learning through experts how to produce such milk.

Six Cents Per Quart

If this milk is reduced to the usual milk's richness the cost will figure about six cents per quart. Yet it is evaporated, sterilized and sealed up in tins.

Our process costs less than it costs the milkman to make his daily deliveries. That is where the saving comes.

Yet you get in Van Camp's rich Holstein milk, not milk from mongrel cows. You get a sterile milk in place of milk that is germ-laden.

You get the whole milk as it comes from the cow—all of the butter fat, all of the solids. It is not carted around—not left to stand and separate.

And you can buy, if you wish, a month's supply at a time. It is like having a cow in the pantry.

Thick as Cream

Van Camp's Milk comes to you as thick as thick cream. So thick that you add one part water for coffee. Milk dishes made with it taste very much as though they were made with cream.

Milkman's milk separates before it gets to you. It separates after you get it. Perhaps you skim it, too. When it comes to the cooking it is rarely more than a half-milk.

When you use this whole milk—this rich, Holstein milk—you'll be amazed at the flavor it gives to a milk dish. But remember that milk, with all its richness, is cheaper than common milk.

When you once taste a milk dish made with Van Camp's you'll never want a dish made without it.

Free From Germs

Van Camp's Milk is utterly sterile. It is made so by pasteurization.

Raw milk, as you know, contains millions of germs. Often they are dangerous germs. Think how pleasant it is to drink a milk that has none at all.

This milk solves the whole milk problem. It supplies you a milk sealed up at the dairy—fresher than milkman's milk. It brings you the milk of the best dairying districts in a perfectly sterile state.

You can have a month's supply on hand, if you wish. Open a can when you need it. There's no shortage, no waste.

We Milk 30,000 Cows

We are milking daily 30,000 cows to supply the people who know this milk. Tens of millions of cans are used annually.

It is not like condensed milk, which is half sugar. It is not like the ordinary evaporated milk. Our Dutch and Swiss experts have created for us the finest milk in America. You ought to enjoy it.

One can will make you a convert.

The 16-oz. can a full pint of Van Camp's costs 10 cents. The 6-oz. can costs 5 cents. Evaporated and sealed at our dairies in six states. Order from your grocer.

Van Camp's Milk

Evaporated Sterilized Unsweetened

Van Camp Packing Co. Indianapolis, Ind.

MICHELIN Inner Tubes

For Michelin and all other Envelopes

The majority of motorists throughout the world are satisfied users of Michelin Inner Tubes.

They are the best judges. Ask them.

Look for this sign on leading garages

IN STOCK BY

THE MARKSHEFFEL MOTOR CO., 122 North Cascade Ave.

C. G. STRANG, 18-20 North Nevada Ave.

NEWSPAPER ARCHIVE®

SPORTING NEWS

Conditions of Golf Matches to Be Played for Antlers Hotel Cup Are Made Public

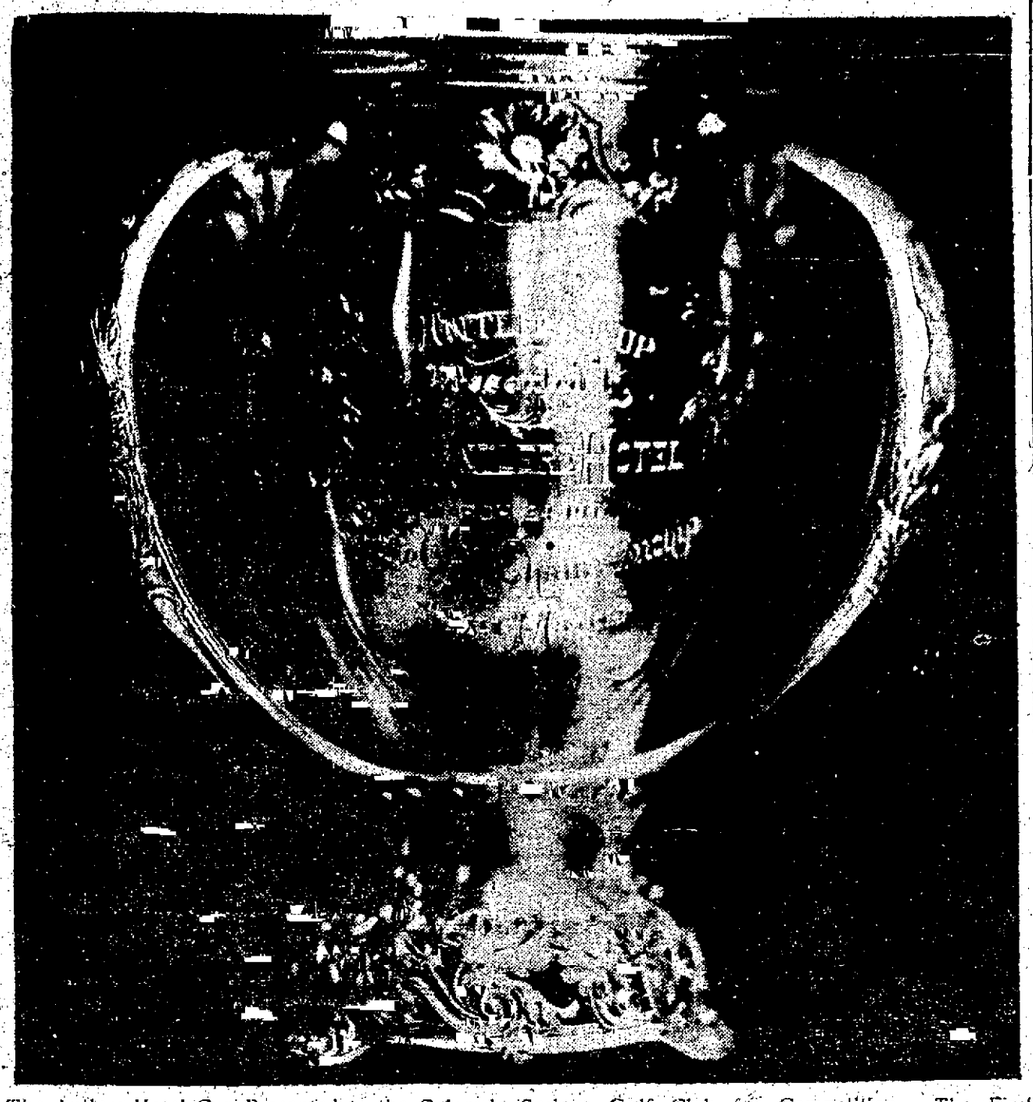

The Antlers Hotel Cup Presented to the Colorado Springs Golf Club for Competition. The First Match Will Be Placed on the Links of That Club, June 5.

The Antlers hotel company has presented a trophy golf cup to Colorado Springs Golf club, with the request that the first three matches for the prize be played in this city, the club winning the third year and each year thereafter to be custodian of the cup until the following year, when the match shall take place on the links of the club holding the trophy.

The cup is to be contested for annually by teams representing the various golf clubs of the state, according to the condition of the gift. Other conditions for the matches follow:

The name of the winning club, as well as the names of the players representing the club, shall be engraved on the trophy each year.

The first match shall be played on the links of the Colorado Springs Golf club, June 5, 1911.

The tournament shall be a Round Robin.

An individual match contest shall be 18 holes, the winner to score one point.

A team of five men shall represent each club competing. The playing order of a team shall be given before drawings are made, and no deviations shall be made throughout the tournament. The team scoring the greatest number of points to win the trophy. Should there be a tie between teams for the greatest number of points, an extra match of 18 holes shall be played to determine the winner.

All entries for this year's tournament must be in the hands of the secretary of the Colorado Springs Golf Club by June 3.

FOOTBALL MEN MUST TAKE A BRACE

In spite of a wealth of good material, and the reputation of a championship team in 1910, the prospects for a good team at Colorado College next fall are mighty slim unless the men who will have to bear the brunt of the football battle next season get busy and play fair with themselves and their college. The point is this: of 30 prospective football men in the institution at present there are only nine who are passing in their college work. The instructors, when asked "what is the matter?" say "they're lazy!"

There is, of course, a difference in the viewpoint between the college man and his instructor, but the fact remains that many of the nine who are up in their studies are carrying the most work of any, and are doing the most outside work, to maintain their standing and help pay their college expenses. Among them are Black, Hedbloom and Heald.

The entire college ought to get up in arms, and with the understanding that they are not asking the men to become longhaired "grinds," tell them to get busy enough to pass their work this June. Unless they do, the football team at Colorado College for the fall of 1911 is doomed, and the hopes built on the record of last fall will fall to the ground.

D. AND B. WINS FROM HIGH SCHOOL ANNEX

The Deaf and Blind School baseball team won from the Colorado Springs High School annex yesterday afternoon, on the High School grounds, by a score of 7 to 6. The game developed some good features, the best of these being two home runs over the fence by Tom Collins and Leon Harvat, both of the D. and B. aggregation. Both teams are in the Intermediate School baseball league.

The next game of the Deaf and Blind school team will be with Cutler, and will probably be played on the D. and B. grounds next week.

COLLEGE GAMES

At Princeton—Princeton 5, Michigan 4.

At Iowa City—Iowa 2, Waseda 0.

NOW OPEN FOR BUSINESS

The Powell Doner Sporting Goods Co.

112 EAST PIKES PEAK AVE.

You will find it to your advantage to buy sporting goods and athletic supplies at this store. We carry a complete stock of equipment for sportsmen including all the well known and reliable makes priced the lowest. If we do not have what you want in stock we will get it for you.

FISHING TACKLE — *TENNIS GOODS*
BASEBALL OUTFITS — *OUTING CLOTHES*
CAMPING EQUIPMENT — *GUNS AND AMMUNITION*

Special Information Bureau

For the benefit of our patrons we will maintain an information bureau which will furnish the results of all athletic contests, fishing and hunting conditions, game laws, and any other information required by sportsmen.

Fishing season opens today.
Hunting licenses issued at the store.

The Powell-Doner Sporting Goods Co.

"Everything for Sportsmen"

112 E. Pikes Peak. *Phone Main 930*

WILSON FOR RECIPROCITY

MINNEAPOLIS, May 24.—"I am here today in favor of the Canadian reciprocity agreement," said Governor Woodrow Wilson of New Jersey, shortly after his arrival from the coast today. "I have always favored the principle of reciprocity, and favor the present agreement as a general proposition. As to its details, there might be ground for criticism, but that is not worth while, as the agreement must stand or fall as a whole."

GAZETTE COC MONTH

TENNIS FINALS TODAY

Smith and Fowler will play off the finals in the singles of the Colorado College tennis tournament this afternoon at 2 o'clock. The match, which promises to be interesting, will be played on the college courts.

Later in the week, the Misses Hall and Adams will play off the finals in the singles of the ladies' tennis tournament.

A cup and consolation medals are offered to the winners and runnersup, respectively.

BOYS CLUB AT THE HEAD

The Boys Club baseball team went to the head of the Intermediate School league yesterday by winning from the Colorado City High school team, on the latter's grounds, by a score of 17 to 4. The Boys club meets the Manitou High school on the former's grounds next Wednesday.

The score by inning in yesterday's game follows:

Boys Club	3	3	1	2	3	1	3	1	0	—17
C. C. H. S.	1	0	0	3	0	0	0	0	0	— 4

GOOD FEELING EXISTS

In spite of the supposed friction between the School of Mines and Colorado College, as a result of the Sinton imbroglio, the feeling between the two institutions now seems to be of the best. An invitation was received at the local institution a few days ago, asking the Colorado College team to play the Mines at Golden tomorrow. The upstate team guaranteed all expenses and proper treatment.

On account of the importance of the Boulder game here next Saturday, however, Colorado College was obliged to refuse.

DEAD HEAT: OWNERS SPLIT THE PROCEEDS

LOUISVILLE, Ky., May 24.—The first dead heat run since the installation of the Pari mutuel machines at Churchill Downs occurred in the first race when Colston and Hazelburke came to the wire so close together the judges could not separate them. The purse was divided and backers of both horses were given half the amount of the winning tickets.

HADLEY INVITED TO SEE BOXING MATCH

JEFFERSON CITY, Mo., May 24.—Governor Hadley has been invited to pass on the credentials of the new Capital Athletic club, to determine whether it has the right to hold boxing matches, and if he decides in the affirmative, to witness a boxing match Friday night before the club by Monte Dale of Denver and Jesse Gilbert of Philadelphia, lightweight.

40 TO 1 SHOT WINS

TORONTO, Ont., May 24.—The sensation of the day at Woodbine was the winning by The Nigger of the Toronto Cup handicap, to which a purse of $5,000 added. Zenus was poorly ridden by an apprentice but was beaten less than half a head. The Nigger's lucky supporters got 40 to 1 straight.

John D. Rockefeller would go broke if he should spend his entire income trying to prepare a better medicine than Chamberlain's Colic, Cholera and Diarrhoea Remedy for diarrhoea, dysentery or bowel complaints. It is simply impossible, and so says every one that has used it. Sold by all dealers.

HORAN HAS ACCIDENT ON INDIANAPOLIS TRACK

INDIANAPOLIS, May 24.—An amplex racing car, driven by Joe Horan of New York, skidded and turned over while going at high speed on the Indianapolis speedway today and Horan suffered a broken leg. His mechanician, Emmett Ward, was badly bruised.

DUVEEN FINED $15,000 FOR CUSTOMS FRAUD

TOKIO, Japan, May 24.—Japan, it was stated in official circles today, is prepared to participate in negotiations for a general treaty of arbitration with the United States and is willing to submit proposals for such an agreement if invited. Government leaders are deeply interested in the tentative draft of the arbitration proposal which the American government submitted to Great Britain and France and it is regarded as the most able document on the subject of arbitration ever produced. The proposal meets with hearty approval here.

HENRY J. DUVEEN FINED $15,000 FOR IMPORT FRAUD

NEW YORK, May 24.—Henry J. Duveen of the firm of Duveen Brothers, international art dealers was fined $15,000 today, the maximum fine in the United States circuit court. He pleaded guilty yesterday to undervaluations of imports. His firm has already paid $1,200,000 to the government in settlement of civil suits.

EASTERN BASEBALL SCORE ON PAGE TWO

S.S.S. A REAL CURE FOR RHEUMATISM

So simple a thing as cloths dipped in hot water and applied to an aching joint, will often temporarily relieve the acute pains of Rheumatism. But everyone knows that such treatment would never permanently cure the trouble.

The usual cause of Rheumatism comes from weak kidneys, constipation, indigestion, etc., forming impure accumulations in the system. These sour and ferment, causing uric acid, which is absorbed from the stomach and intestines into the blood. This causes a partial fermentation of the circulation, which changes it from a thick, rich fluid to a thin, acrid stream, depositing inflammatory matter into the muscles, nerves, and joints. The longer the blood is allowed to remain in this impure condition the more severe will Rheumatism become. Gradually the muscles harden and lose their elasticity, the joints begin to stiffen, and frequently calculous deposits form knots at the finger joints.

There is just one way to CURE Rheumatism, and that is to cleanse the blood of the uric acid poison. S. S. S., by removing every particle of the cause and PURIFYING the blood, cures Rheumatism permanently. S. S. S. eliminates the uric acid because it is the greatest of all blood purifiers. It filters out every trace of the scur, inflammatory matter, cools the acid-heated blood, furnishes the material for multiplying the rich, nutritious corpuscles of the circulation, and by its fine tonic effects assists the system to rapidly overcome the effects of the disease. Special book on Rheumatism and medical advice free. S. S. S. is for sale at drug stores.

THE SWIFT SPECIFIC CO., ATLANTA, GA.

I had Rheumatism for twenty years, sometimes being entirely laid up by it. It grew worse until my right knee was nearly twice its natural size, and was drawn up considerably shorter than the other one. A friend advised me to take S. S. S. which I commenced. Before I had been using it long I was greatly relieved, and continuing the medicine I soon found that I was entirely cured. MS. IDA M. PALMER. 196 Fulton St., Brooklyn, N. Y.

While at work in the swampy regions of Southeast Georgia, I contracted Rheumatism, and was completely helpless for about 4 months, and spent over $150.00 with doctors, but got worse every day, and finally quit them and began S. S. S. I took several bottles, and was cured sound and well. My health is now splendid, and I weigh 175 pounds. I can recommend S. S. S. to all suffering from Rheumatism. S. C. TARSITUS, Thomasville, N. C.

Auction Sale OF THE Rayado Ranch

In the RAYADO VALLEY, COLFAX, COUNTY, NEW MEXICO

THE HOME OF THE BIG RED APPLE

Consists of about 30,000 acres. Part of this ranch is rich fruit land. Splendid climate. Good schools in the vicinity. A good country to live in.

Will Be Sold on
Easy Payments
No Interest or Taxes Until Deed Is Issued.

Apples Raised in Colfax County, on Lands in the Immediate Vicinity of the Rayado Ranch.

This famous property will be divided into not more than 2,000 tracts or divisions, and sold at a bona fide auction. All tracts or divisions, notwithstanding their size, will be in our judgment of equal value.

For quick sale we have fixed the price of each contract at

$250
Payable $20 Cash and $10 per Month

For 23 months thereafter. **No interest or taxes until deed is issued.**

In order to obtain a large number of representatives of our property quickly we have decided to allow a discount of 10 per cent for all cash on the first 500 contracts sold. To obtain this discount the cash must be paid upon signing the contract.

Don't overlook this opportunity. Fill out the coupon today and mail to us, and we will send you free of charge our booklet, entitled **"Auction Sale of the Rayado Ranch, Form 'A,'"** which explains our plan of selling this property. Read this booklet carefully. Worth your while. Costs you nothing.

We want live representative in your town.

THE RAYADO COLONIZATION COMPANY
1646 Tremont Street
DENVER, COLORADO

Fill out the coupon below. It does not obligate you in any way.

THE RAYADO COLONIZATION COMPANY,
1646 TREMONT STREET, DENVER, COLORADO.

Gentlemen—Please send me free of charge your booklet entitled "Auction Sale of THE RAYADO RANCH," Form "A."

My occupation is.....

Name.....

C. S. G. Address.....

NewspaperARCHIVE®

$18.00 SUIT SALE $18.00 TODAY

See them in our window.
Compare them with suits shown elsewhere at $22.50 and $25.00.

SPECIAL PRICES ON BOYS' SUITS THIS WEEK SEE THEM.

Stetson Hats, Dunlap Hats, Guyer Hats, Hawes Hats, $3.00 to $6.00.

All our New Oxfords are here. Ralston, Douglas, Johnson & Murphy, for men, $3.00 to $6.00.

Robbins

CRIPPLE CREEK MINES

Special to The Gazette

Prominent Cripple Creek mining men—A Bergeron, president of the Christmas Gold Mining company, George Potvin, a lessee on the Christmas for the past five or seven years, and A T. Holman, for many years superintendent of the Golden Cycle mine—have secured a bond and lease on the London group of mines in the Twelve Mile district, beyond Apex, in Gilpin county, and have commenced work. An expert examination was recently made by Austin Holman and values as high as $141 per ton were obtained

The main shaft on the group is down but 100 feet, and in addition to the smelting grade ore a vein six feet in width of mill ore, sampling $12 a ton, lies exposed and awaiting development. The group embraces nine patented claims, with water and timber available for mining and milling purposes and within short haul from the line of the Moffat road

Holman has been placed in charge of the development of work. The shaft will be sunk deeper and extensive development is planned.

Lucky Corner Ships.

The Lucky Corner Mining and Leasing company, one of the Humphreys-Thompson operating companies, yesterday loaded out a two-car shipment of two ounce ore from the Lucky Corner mine, owned by the Doctor-Jack Pot Mining company, situate in the gulch between Raven and Gold hills. The ore was mined from the vertical vein opened up by the leasing company, and now under development.

Half Moon Shipping.

The Half Moon mine on Gold hill, owned by the Matoa Gold Mining company, a corporation controlled by the Stratton's Cripple Creek Mining and Development company, operated under lease by William McGee and Cripple Creek associate, is back on the shipping list. The operators yesterday sent out a two-car shipment of milling grade ore taken out in cleaning up the old stopes.

Altman Leasing Co.

The annual stockholders meeting of the Altman Leasing company has been called for June 30 for the election of directors. The company, a Boston, Mass., corporation, holds a five-year lease on the properties of the Free Coinage Gold Mining company, below a depth of 500 feet. Operating through the Pinto shaft the Altman lessee company is making production of about three cars a week The shaft has been sunk to a depth of 800 feet and it is expected the management will be instructed to sink to the 1,000-foot level following the annual meeting.

Moon Anchor Development.

Laterals are being carried two ways from the shaft—east and west—at the bottom level of the Moon Anchor shaft, and the development undertaken is considered important. One of these laterals will be carried under the famous Cobb shoot and the other will develop practically new territory. Lessees in the old workings are also prospecting and weekly shipments of milling grade ore obtain.

BOND LIST

Quotations Furnished by Otis & Hough.

	Bid.	Ask.
Atchison general 4s	98¾	99
do convertible 5s	112	112⅝
Baltimore & Ohio 4s	98¼	98⅝
C., B. & Q joint 4s	96¾	97
do Illinois 4s	99⅜	99⅝
do general 4s	97	97¼
Central Pacific first 4s	97⅛	97⅜
C R. I. & P. refund. 4s	89⅝	90
do coll. trust 4s	76¼	76½
Colo Southern first 4s	95¾	96⅜
Denver & Rio Grande 4s	92¾	93
Missouri Pacific 4s	78	78½
So. Pac. first refund. 4s	95¾	95⅞
do collateral 4s	93¾	93¾
Southern Railway 4s	79¾	80¼
Union Pacific first 4s	101	101¼
do convertible 4s	106⅝	106¾
do refunding 4s	97½	97¾
do refunding 4s	106	106¼
U. S. S. cor. sink. fund 5s	106	106⅛
U. S 2s registered	100½	101¼
U. S. 2s coupons	100½	..
U. S. 3s registered	101¾	102½
U. S. 3s coupons	101¾	..
U. S. 4s registered	114¾	115
U. S 4s coupons	114¾	115
Wabash first 4s	68½	68⅞

WOOL

ST LOUIS May 24—Wool unchanged territory and western medium 15@17c, fine mediums, 13@15c; fine, 11@12c.

NEW YORK MARKET

NEW YORK, May 24.—Various reports of readjustments of prices disturbed speculative sentiment, and the stock market today was feverish and lost ground Announcement by the chairman of the Republic Iron and Steel company, that the corporation would disregard the so-called official prices at least so far as iron and steel bars are concerned, on account of price cutting by some of the smaller companies, was regarded as the possible forerunner of a more general movement. It has been suggested, however, that certain large manufacturers would co-operate to maintain prices of some products and present a general reduction. This view seemed to be taken by the executive head of the United States Steel corporation in a statement issued today.

Stocks were under pressure during the morning, but later the market recovered slowly. After announcement of action taken by the Republic Iron and Steel company prices fell away to the lowest point of the day, and at the close there were many losses of a point or more among the market leaders The losses were due to a large extent to short selling, which seemed particularly large in United States Steel.

Some specialties showed pronounced strength. Both Western Union and General Electric reached the highest figures in the last two years. American Beet Sugar was strong, and Underwood Typewriter rose 5 points.

June disbursements of interest and dividends are estimated at $94,682,000, as compared with $86,949,000 in June of last year.

Bonds were irregular. Total sales, par value, $2,602,000. United States bonds were unchanged on call.

Quotations Furnished by Otis & Hough.

	High.	Low	Close.	Yes. Close
Atchison	113¼	112⅝	112½	113½
B. & O.	106⅝	106⅛	106⅜	106⅞
Can. Pac	234⅛	234	234⅛	233
C. & O	82⅞	82	82	82⅞
C & N. W.	....	....	148	...
C G. W	....	....	21¾	...
Erie	33¼	32½	32½	33¼
do 1st pfd	51⅛	50⅝	50⅞	..
Gt. North	130⅝	129⅝	129⅝	130¼
G. N Ore	....	....	62	...
K. C. S	....	....	34⅞	...
L. & N.	148¼	147½	147½	148⅛
M., K. & T	....	....	34⅜	34⅞
Mo. Pacific	51¼	49¾	50	49¾
N. Y. Central	108⅞	108½	108½	109
N. & W.	108⅞	108	108¼	108½
No. Pacific	129½	128	128¼	129⅝
O. & W.	43¼	43	43⅛	43⅛
Penn.	122⅝	122¼	122⅜	122¾
Reading	161	159	159¼	160⅝
Rock Island	33	32	32	32⅞
do pfd.	....	..	63⅞	....
So. Pacific	118¾	118½	118¾	119
So. Railway	29	28⅝	28⅝	29¼
St. Paul	124⅝	123⅝	123⅞	124¾
Union Pacific	184¼	182⅝	183	184¾
Wabash pfd	38	37½	37½	38⅛
Lehigh Valley	179	178	178⅛	179
U. P. pfd	....	..	95¼	95
West. Md.	59⅞	59⅝	59⅞	59⅝
Am. Cotton Oil	50½	49⅞	50½	50⅝
Am. Beet Sugar	50¼	48½	49¾	49¼
Am. Loco.	42½	42⅛	52⅛	42½
Amal. Copper	68	67¼	67¼	68¼
Brooklyn R. T.	80¼	79⅞	79⅞	80⅛
Car Fndry.	....	....	56	56¼
Con. Gas	145¾	145½	145¾	145¾
C. F. & I.	....	....	33¾	34
Distillers	....	....	36½	....
Gen. Elec.	162⅛	159½	161⅝	160¾
Lead	....	....	56	55⅝
Peoples Gas	106	105⅞	106	106¼
P. S. Car Co.	....	....	35½	35½
R. I. & S.	31⅛	29⅞	29⅞	31¼
do pfd	95	93¾	93¾	95¼
Smelter	81	79	79¾	80⅞
U. S Steel	79½	78¼	78⅝	79⅝
do pfd.	119⅞	119¼	119¼	119¾
Sugar	....	....	120¼	120
Tenn. Copper	38⅝	38⅛	[illegible]	37⅞
Utah Copper	48¼	47	[illegible]	47¼
U. S. Rubber	41¾	41½	[illegible]	42
V.-C. Chem.	59½	58	[illegible]	58½
West. Union	84⅝	80¾	[illegible]	82⅞
A. A. Chem	....	....	[illegible]	....
A T & T	149¾	149	[illegible]	149⅛
Chino	25	24⅞	[illegible]	24¾
G. F Cons	6	5¾	[illegible]	6
Harvester	..	..	128¾	127½
Pac. Fone	50	49¾	49¾	50½
Ray Cons.	18	17¾	17⅞	18⅛
Westinghouse	74	73	73	73⅝

MONEY ON CALL

NEW YORK, May 24.—Money on call steady, 2¾@2½ per cent; ruling rate, 2¾ per cent; closing bid, 2¾ per cent; offered at 2½ per cent. Time loans dull; demand not strong, but funds not being pressed on market. Sixty days, 2½@2¾ per cent; 90 days, 2¾@3 per cent; six months, 3¼@3½ per cent.

Close: Prime mercantile paper, 3½ to 4 per cent; sterling exchange steady with actual business in bankers' bills at 484.40 for 60-day bills and at 486.40 for demand.

Commercial bills, 483¾.

Bar silver, 53⅝c.

Mexican dollars, 45c.

Government bonds steady, railroad bonds irregular.

Chamberlain's Stomach and Liver Tablets will clear the sour stomach, sweeten the breath and create a healthy appetite. They promote the flow of gastric juice, thereby inducing good digestion. Sold by all dealers.

CHICAGO MARKET

CHICAGO, May 24.—May wheat today rose to within ⅛c of the dollar mark. Nervous covering of about 400,000 bushels on orders said to have come largely from St. Louis shorts, put up the price nearly 2c a bushel, to 89⅜c. The close, however, was easy, at a net gain of 1c. Other months rose, but to a much less degree, and in the end were ⅜c to ¼@⅝c lower than last night. Latest trading left corn a shade to ⅜@½c up; oats at ⅛c to ¼@⅜c advance, and provisions unchanged to 12½c to 15c increase in cost.

A break in the market at Minneapolis had a good deal to do with causing an easy feeling here during the last part of the day. The reason was unconfirmed report that a considerable amount of hard winter wheat would be shipped up there from Chicago. Previous to this episode, the bulls appeared to have the market here at their mercy. The May strength had induced considerable buying of other months. The foreign exchanges were firm, and there were reports of crop losses in Kansas and Nebraska and of a probable extremely short yield in Oklahoma and Texas. Profit taking, though, and the news from Minneapolis led to a rather sharp setback. Between the opening and the close, July ranged from 87⅝@87⅞c to 88⅝@89c, with last sales at 87⅞@88c, a net loss of ½@⅝c. The May option proved more stubborn, final sales being at 98c, a full cent advance.

Export call for deferred shipments strengthened corn July fluctuated between 52½c and 53c, closing ⅛c up, at the first named figures Cash grades were firm. No. 2 yellow closed at 53¾@54¼c.

Damage reports from the southwest gave oats quite a bit of firmness independent of other grain. High and low points for July turned out to be 34½c and 34@34⅛c, with the close ⅛c net higher, at 34⅛c.

A healthy demand hardened the market for provisions The outcome for pork was a rise of 12½c to 15c, but in lard and ribs the advance did not reach above a nickel

Quotations Furnished by Otis & Hough.

	Open.	High	Low.	Close
Wheat—				
May	98⅜	99¾	98	99
July	88⅝	88⅞	87¾	87⅞
Sep	87½	87¾	86¾	86⅞
Dec.	89½	89¾	88¾	88⅞
Corn—				
May	53	53½	53	53¼
July	52⅝	53	52½	52⅞
Sep	53⅛	53½	53	53
Dec.	51½	51⅝	51⅛	51⅛
Oats—				
May	34⅜	34½	34¼	34⅜
July	34⅛	34¼	34	34⅛
Sep	34	34¼	33⅞	33⅞
Pork—				
May	14 75	14 75	14 75	14 75
Sep.	14.10	14.10	14 10	14.10

KANSAS CITY GRAIN

KANSAS CITY, May 24.—Cash wheat steady No. 2 hard, 88@94½c, No 3, 85@92c, No. 2 red, 87@89c, No. 3, 86@88c

Corn, ½c higher, No. 2 mixed, 51½c, No 3, 51@51¼c, No. 2 white, 51½c, No. 3, 51@51¼c.

Oats unchanged, No 2 white, 35@36c, No. 2 mixed, 32½@33½c.

Rye, 90@95c

Hay unchanged, choice timothy, $15.50@17.00, choice prairie, $12.25@13.00

Receipts—Wheat, 13 cars.

COTTON MARKET

Quotations Furnished by Otis & Hough.

	Open.	High.	Low.	Close
May	15 87	15.87	15.75	15.76
July	15.95	15 97	15.82	15.86
Aug	15.41	15 42	15 25	15 27
Sep.	13 63	15 64	15 [illegible]	15.59
Oct.	13 16	13.20	13.13	13.15
Dec.	13 09	13 12	13 05	13 05
Jan.	13 11	13 12	13 05	13.07
Mar.	13.18	13 20	13 15	13.16

METALS

NEW YORK, May 24.—Standard copper quiet, spot and July, $11 80@12.00.

Tin dull, spot, $44.10@44 75, July, $42 50@43.00

Lead dull, $4.40@4 50.

Spelter dull, $5.35@5.40.

Iron barely steady: northern grades, $15.50@15 75, southern, $14.75@15.75.

Bar silver, 53⅝c.

COLORADO SPRINGS MINING STOCKS

MINES.

	Bid.	Ask
Acacia	03	03½
C. C. Con	01½	02½
C. K. & N.	..	15
Dante	03½	05½
Dr. Jack Pot	04½	05½
Elkton	56	59
El Paso	57	57¼
Fanny R.	03⅞	05
Findley	03	05
Gold Dollar Con	07⅛	10¼
Gold Sov	02¼	03
Isabella	10	11
Jack Pot	04½	..
Lexington	..	02½
Mary McKinney	30	38
Moon Anchor	02½	03
Old Gold	03½	04¼
Pharmacist	..	03
Portland	98	101
Vindicator	78½	80
Work	02⅛	02½

UNLISTED.

	Bid.	Ask.
Golden Cycle	200	..
Jennie Sample	08	11
Jerry J.	04¼	04½
U. G. M.	03⅞	..

PROSPECTS.

	Bid.	Ask.
Banner	01¾	02½
Gould	01½	02½
Keystone	..	01
Little Puck	..	01¼
Mary Nevins	03	06
Min. Beauty	..	03
Pilgrim	..	01⅜
Princess	..	002
Raven & B H.	..	01½
Republic	007	008
Requa Savage	02⅝	03
Rose M.	01	01⅜
Rose N.	..	02
Teutonic	001	002

MISCELLANEOUS.

	Bid.	Ask.
Black Jack	006	01
Flower West	0045	006
Missouri	..	005
O. K.	..	005
Pointer	..	005
Progress	001	..
Tenderfoot H.	01	..
Texas Girl	001	005

SEPARATE SALES.

El Paso, 1,000 at 57, 4,000 at 57½; Vindicator, 1,000 at 78½.

LONDON STOCK MARKET

London, May 24.	£	d.	s.
Camp Bird	1	11	6
Esperanza	1	10	3
El Oro	1	4	3
Tomboy	0	15	0

Wants

HORSES AND VEHICLES

3-YEAR-OLD colt, broke to driving and saddle; safe for lady; city broke; also new runabout and harness; must sell account of leaving city. Telephone Gordon, Main 1019.

FOR SALE—Extra good driving mare, also harness and carriage; all in good condition; price $250. Inquire Columbia Stables, or 719 Exchange Bank Bldg.

FOR SALE—On chattel mortgage, team horses, 1,380 lbs. each; wagon, heavy set harness; two fresh milch cows with calves, cheap. 513½ Colo. avenue, Colo. City.

FOR SALE—Good rubber tired runabout cheap, if taken at once, 315 E. Pikes Peak.

FOR SALE—Splendid riding and driving pony; just the animal for lady or children Price $75.00 Phone Main 1381.

FOR SALE—Very cheap, light runabout and nice set harness. 623 N. Weber.

FOR SALE—Safe family horse, good buggy and harness, big bargain. Phone Main 831.

HORSE, buggy and harness for sale. Lady can drive. 127 S. Corona.

COPPER QUOTATIONS.

Quotations Furnished by Otis & Hough.

	Bid.	Ask.
Adventure	6½	7
Allouez	31¾	32
Butte Coalition	20	20⅛
Cal. & Ariz.	56	56¼
Cal. & Hecla	470	480
Copper Range	63¾	63¾
Daly West	5⅛	5⅜
Franklin	10½	10¾
Granby	33½	33¾
Greene Cananea	6⅞	7
Lake	37	37½
Michigan	2	2⅜
Mohawk	43	44
Miami	20¼	20¾
Nevada Cons	19⅛	19⅜
North Butte	35½	37⅞
Nipissing	10⅝	10⅞
Old Dominion	43½	44
Osceola	100	105
Old Colony	1⅛	1½
Parrett	12½	13
Quincy	71½	72
Shannon	11⅛	11¾
Superior Copper	33½	34½
Superior & Boston	6¼	6½
Superior & Pittsburg	16	16¼
Tamarack	35	37
Victoria	1⅝	2
Wolverine	110	112
Utah Apex	2¾	3
United Verde Ext	1⅝	1¾

NEW YORK CURB

Quotations Furnished by Otis & Hough.

	Bid	Ask.
Baltic	6¾	7
Cactus	013	015
Davis Daly	1¾	1½
East Butte	12⅝	12¾
Ely Central	01	03
Giroux Cons.	6¼	6⅜
Inspiration	8¾	9
Indiana	14½	14½
Ohio Copper	1⅝	1¾
Ray Central	1⅝	1¾

WILL HENRY L. STIMSON, N. Y., BE TAFT'S RUNNING MATE?

WASHINGTON, May 24 An interesting bit of political gossip was current here today that the entrance of Henry L. Stimson of New York into President Taft's cabinet may mean that he will be Mr. Taft's running mate in the campaign of 1912

President Taft, it is said, fully expects to be re-nominated and his friends and advisers in casting about for a man to head the ticket with him are said to look with much favor on Mr Stimson, who, they think, would both geographically and personally prove a strong man.

Among other vice presidential possibilities under discussion by political leaders in touch with the White House are Senator Cummins of Iowa and Senator Borah of Idaho.

FAKED STORY OF LYNCHING TO CROSS STIRS UP TROUBLE

BLUEFIELD, W. Va., May 24.—Indignant at the publication in certain papers of an absolutely "faked" story that a man had been lynched to a church cross here several days ago Mayor Stowers and Chief of Police Postelwaite today issued the following statement

"The publication purporting to be an account of a lynching of a man by hanging to the spire of a church is made out of the whole cloth. There has been no fatal shooting here in six years and never in the history of the city has there been a mob."

A movement is on foot to bring suit for libel against papers that published the false report.

ONE WAY OUT

A Resident of Colorado Springs Shows the Way.

Only one way to cure a bad back.

Liniment and plasters may relieve it:

They won't cure it.

Backache means sick kidneys.

Doan's Kidney Pills are for bad kidneys.

Colorado Springs people back them up.

Read a case of it:

Charles C. Berry, 1111 Washington Ave., Colorado Springs, Colo., says: "Doan's Kidney Pills are certainly a splendid kidney medicine. In December, 1906, I gave a statement for publication recommending this remedy and now I gladly confirm every word I said in its praise. I was troubled constantly for four or five months by backache and the least exertion caused me to feel tired. A steady, dull ache across my loins distressed me and I did not know how to get relief. Being told that I had kidney complaint, I was induced to try Doan's Kidney Pills. After using them a few days, my back ceased to ache and the tired, languid feeling disappeared. As I have had no return attack of the trouble, I feel justified in giving Doan's Kidney Pills my re-endorsement."

For sale by all dealers. Price 50 cents. Foster-Milburn Co., Buffalo, New York, sole agents for the United States.

Remember the name Doan's—and take no other

WEE MOUSE WINS BATTLE FOR TELEPHONE COMPANY

Tiny Gray Specimen Drives off Twenty Who had Fought Planting of Poles.

NEW YORK, May 24.—A humble mouse won a battle for the New York Telephone company last night against a squad of 20 women property owners who for 24 hours had successfully prevented the company from planting poles along a residence street in suburban Brooklyn. The women had been out in force from early morning, repeatedly routing the workmen with hatpins, hot flat irons, brooms and rolling pins, and several times the police were called out in attempts to quiet things down.

Finally one of the workmen decided to try strategy. He sneaked around a house and returned with something behind his back. Right in front of the belligerent women he held up a wee gray mouse and in the confusion which followed the poles were planted without difficulty.

LEGAL NOTICES

THE BEAVER LAND AND IRRIGATION COMPANY.

Colorado Springs, Colo., May 1, 1911.

To the Stockholders of The Beaver Land and Irrigation Company.

You are hereby notified that the regular annual meeting of the Stockholders of The Beaver Land and Irrigation Company will be held at the office of the Company, Suite 301, Mining Exchange Building, Colorado Springs, Colorado, on Saturday, the third day of June, 1911, at two o'clock in the afternoon, for the election of a Board of Directors and the transaction of such other business as may properly come before the meeting.

Very truly yours.
J. H. WATERS, Secretary.

NOTICE OF REDEMPTION OF BONDS OF SCHOOL DISTRICT NUMBER ELEVEN.

NOTICE IS HEREBY GIVEN, That, on the 20th day of June, 1911, the undersigned treasurer of School District Number Eleven, in El Paso County, Colorado, will pay the bonds of said District, hereinafter described, at the office of the County Treasurer of said County, in the City of Colorado Springs, the numbers, dates and amounts of the bonds so to be paid being as follows:

Numbers 27 to 36, both inclusive, dated December 1, 1901, $1,000.00 each.

After the date fixed for payment as aforesaid the interest on the bonds described as aforesaid shall cease and determine.

Dated at Colorado Springs, Colo., May 19, 1911.

A. G. SHARP,
Treasurer of said school district.

NOTICE is hereby given that The Southwestern Land Company of Colorado will sell at public auction to the highest bidder therefor for cash two thousand and eighty-three shares of the capital stock of The Trinchera Estate Company, at the office of the Company, 305 Mining Exchange Building, Colorado Springs, Colo, at the hour of eleven o'clock in the forenoon of Thursday, June 1, 1911.

By order of the Board of Directors
GEORGE M. IRWIN,
Secretary.

BONDS FOR SALE.

CITY OF COLORADO SPRINGS $175,000 WATER WORKS BONDS.
$22,000 SANITARY SEWER BONDS.

Sealed bids will be received until the 9th day of June, 1911, for 175 fifteen year 4 per cent semi-annual coupon Water Works bonds of $1,000 each, dated June 1st, 1911, and 22 ten to fifteen year 4 per cent semi-annual coupon Sanitary Sewer bonds of $1,000 each, dated May 1st 1911, issued by the City of Colorado Springs Colorado, and payable at the Chemical National Bank, New York City

Bids will be received for all or any part of said issues

All proposals must be accompanied by a certified check payable to the order of F. A Bartholomew, City Treasuer, for one per cent of the amount of the bonds bid for, the same to be forfeited if the bidder shall fail to accept and pay for bonds awarded The right is reserved to reject any and all bids

Address bids to
F. A. BARTHOLOMEW.
City Treasurer,
Colorado Springs, Colo

THE ELECTRIC AND HYDRAULIC COMPANY.

Notice of Stockholders' Special Meeting.

Notice is hereby given that a special meeting of the stockholders of The Electric and Hydraulic Company will be held at the office of the Company, Hagerman Building, Colorado Springs, El Paso County, Colorado, on Wednesday, the 31st day of May, 1911, at eleven o'clock in the forenoon, for the purpose of acting upon a resolution to discontinue the business of the said corporation and for the transaction of such other business as may properly come before the meeting.

Books for the transfer of stock will be closed at three o'clock p. m. on Monday, the 29th day of May, 1911, and shall remain closed until the opening of business on the day after final adjournment of the meeting.

HENRY HINE, President.

NOTICE TO CONTRACTORS.

Sealed proposals will be received by the Board of Education of School District Number Eleven, El Paso County, Colorado, at its office in the DeGraff Building, Colorado Springs, Colorado, until 12 o'clock, noon, Monday, June 5, 1911, for constructing a two-room annex to the Lillie school, at Colorado Springs, Colorado.

Plans and specifications can be had at the office of MacLaren and Thomas, 219 Hagerman Building. A certified check for two per cent of the amount of bid must accompany each bid.

Envelopes containing proposals should be marked "proposals for constructing School Buildings."

The Board reserves the right to reject any or all bids.

May 23, 1911. VAN E ROUSE,
Secretary.

BONDS FOR SALE.

SANITARY SEWER DISTRICT NO. 1 BONDS. $800.00.

Sealed bids will be received until the ninth day of June, 1911, 8 a. m. for eight 6 per cent semi-annual 5-year coupon Sanitary Sewer District No. 1 Bonds, of $100.00 each, dated March 1, 1911, issued by the City of Colorado Springs, Colorado, and payable at the Chemical National Bank, New York City, or the City Treasurer's Office.

All proposals must be accompanied by a certified check payable to the order of F. A. Bartholomew, City Treasurer, for one per cent of the amount of the bonds bid for, the same to be forfeited if the bidder shall fail to accept and pay for bonds awarded.

The right is reserved to reject any and all bids.

Address bids to, F. A. Bartholomew City Treasurer,
Colorado Springs, Colo.

IT WILL BE SOLD IT WILL BE SOLD

30 Rooms Furnished

Owned by two railroad men, who have not devoted any of their time to it, and are inexperienced in the business,

YET

they have been making a good income on the side for three years, cleared $1,100.00 last year, after paying all expenses, including the salary of a party to manage the place,

WHAT

can be made by a person devoting their entire time to the business, and looking after it right, WE DON'T KNOW, it's up to you—It's a money maker and good enough as it stands.

THE PRICE IS RIGHT—Possibly terms

The owners are going away

INQUIRE 325 Hagerman building, Colorado Springs

IT WILL BE SOLD—IT WILL BE SOLD—IT WILL BE SOLD—IT WILL BE SOLD

IT WILL BE SOLD IT WILL BE SOLD

Smooth Silent Graceful

The Paige-Detroit Automobile

C. P. STEVENS, Agent

18 N. NEVADA

Care Strang's Garage Phone 725

Paul Auto Co.

Agency Reo — Gas
Overland — SEE US FOR BARGAINS — Storage
Apperson — IN — Supplies
Oldsmobile — NEW AND SECOND-HAND — Repairing
Winton Six Car — CARS

22 and 24 N. Nevada

THE COLORADO SAVINGS BANK

OF COLORADO SPRINGS, COLO.

Capital $50,000
Surplus $50,000

General Banking Business. Interest Paid on Savings Accounts.

OFFICERS AND DIRECTORS—E. J. EATON, Pres.; O. H. SHOUP, Vice Pres.; F. P. EVANS, Cashier; T. C. STRACHAN, Asst. Cashier; W. S. NICHOLS, FRANK A. VORHES, JOHN LUKE, JOS. G. DERN, E. C. SHARER, WM. STRACHAN.

The Exchange National Bank

OF COLORADO SPRINGS, COLO.
United States Depository.

Capital $200,000.00
Surplus ..... $ 90,000.00

OFFICERS AND DIRECTORS:

A. G. SHARP, Pres. J. R. McKINNIE, Vice Pres. J. F. LILLY, Vice Pres.
S. J. GILES, Cashier. C. G. GRAHAM, Assistant Cashier.
W. S. LENNOX. W. S. NICHOLS. D. H. RICE. F. W. GIDDINGS
FRANK F. CASTELLO. A. S. HOLBROOK.
National Bank Examiner. State Bank Examiner.

The First National Bank

OF COLORADO SPRINGS, COLO.

CAPITAL $200,000
SURPLUS $300,000

Travelers' Checks and Letters of Credit. Safety Deposit Boxes.

OFFICERS AND DIRECTORS:

J. A. HAYES, Pres.; IRVING HOWBERT, Vice Pres.; A. H. HUNT, Cashier
WM. L. HOWBERT, Assistant Cashier. JAY B MERRITT, Assistant Cashier.
WILLIAM A. OTIS. CHARLES M. MacNEILL. SPENCER PENROSE.
R. W. CHISHOLM. RICHARD F. ROWE.

THE EL PASO NATIONAL BANK

COLORADO SPRINGS, COLORADO

Capital $100,000.00
Surplus and Undivided Profits $150,000.00

SHAREHOLDERS: W. S. Jackson, Pres.; C. C. Hemming, V. Pres.; E. P. Shove, V. Pres.; R. S. Brownlie, Cashier; O. L. Godfrey, A. Cash.; W. D. Hemming, A. Cash.; Ass T. Jones, Est. Gen. Wm. J. Palmer, F. C. Smith, E. J. Eaton, T. J. Fisher, R. H. Eyre, J. A. Orr, T. E. Curtin, S. Aldrich, B. F. Lowell, A. E. Massey, C. H. Curtis, O. Livermore, G. S. Elston, O. E. Hemenway, B. S. Kaufman, A. Fehringer, A. F. Hemming, F. Daut, R. H. Hefley, M. McF. Price, Harry Jackson, F. A. Faust, Colorado Springs, Colo.; R. F. Edwards, Est. Wm. H. Thompson, St. Louis, Mo.

THE COLORADO TITLE & TRUST COMPANY

Capital and Surplus, $350,000.00

OFFICERS AND DIRECTORS:

President, J. Arthur Connell; Vice President, Horace G. Lunt, Eugene P. Shove, Leonard E. Curtis, Wilfrid M. Hager; Secretary and Trust Officer, William R. Waterton; Treasurer, George E. Nolte; Auditor, John H. Baker, C. P. A. C. M. MacNeill, P. B. Stewart, R. P. Davis, Sherwood Aldrich, Henry Hine, Spencer Penrose, D. B. Fairley, H. C. Hall, C. P. Dodge, George A. Fowler, George M. Irwin.

Bonds, Mortgage Loans and Investment Securities Bought and Sold.

Small Accounts Accepted. Interest Paid on Deposits

Colorado Springs National Bank.

CORNER TEJON AND KIOWA STREETS.

CAPITAL, $100,000. SURPLUS, $50,000.

OFFICERS AND DIRECTORS.

S. D. McCracken, President; W. K. Jewett, W. F. Richards, O. E. Hemenway, Vice Presidents; W. R. Armstrong Cashier; Carl C. Fingel, Asst. Cashier. George S. Elstun, B. G. Robbins, M. C. Gile, D. N. Heizer, W. W. Flora, H. C. Harmon, George C. Holden.

OTIS & HOUGH STOCKS, BONDS, GRAIN & PROVISIONS

MEMBERS NEW YORK STOCK EXCHANGE
CHICAGO BOARD OF TRADE
PRIVATE WIRES TO ALL PRINCIPAL CITIES
Offices, Mining Exchange Building Telephone No. 188

Piles SEND FOR FREE BOOK

on Piles and Rectal Diseases with testimonials. No knife or carbolic acid injections. Quick sure and mild treatment. Most perfect method known. Thousands of Denver and Colorado testimonials from cured patients. Established 12 years. Write for book to-day.

A. F. BOWERS, M.D., BARTH BLOCK, DENVER, COLO.

NEWSPAPER ARCHIVE®

Wants

WANTED Male Help

AMBITIOUS MEN WANTED

Salaries $1,800 to $15,000 per year, any intelligent man may qualify.
INTERESTATE COMMERCE
"THE NEW PROFESSION."
The new Federal Railroad law, effective August, 1910, necessitates the employment by 500,000 large rated concerns and 30,000 commercial associations of men who can handle traffic work under the new system and save millions of dollars lost annually.
C. H. Leopold of the Interstate Commerce Department, La., S. E. U., will interview men interested in bettering their condition while holding present position and show how men may qualify through co-operation with 106 traffic experts representing some of the largest industries in the country, for a position in the "new profession," not overcrowded, and practically pay for this co-operation after being placed in a position.
"Efficiency is shown in the pay envelope." Call or address C. H. Leopold, room 241 Alamo hotel, 2 to 9 p. m.

MEN—We have good positions waiting for you if you will learn the barber trade now; tools given; a card mailed to us will explain how to better your circumstances. Moler Barber College, Denver, Colo.

LEARN automobile business; home lessons; $25 weekly job guaranteed; $10 weekly while learning. Rochester Auto School, 1802, Rochester, N. Y.

TEAMSTER with team to exchange work for lots; part cash paid. The Hastings-Allen Co., 110 N. Tejon.

CARPENTER work wanted in exchange for mdse. 216 N. Tejon.

120 N. Nevada—Barber shop. Cut prices. Hair cut and shave 25c. You're next!

SOLICITORS Call before 9.30 a. m. 422 E. Huerfano street.

WANTED—Common labor in exchange for merchandise. 216 N. Tejon.

WANTED Female Help

WOMAN for general housework and cooking on ranch thirty miles from town; salary $25 month. Will be taken out this afternoon in machine. Apply before noon, 1115 North Weber.

WANTED—Girl for general housework in family of three; must be good cook and laundress. Apply at once. 120 E. San Rafael.

MIDDLE-aged woman for retail proposition; something new. Address R-19 Gazette.

WANTED—Girl for general housework, 1828 N. Tejon. Phone 1571.

WANTED—Elderly woman, light housework, small pay. 2310 N. Chestnut.

WANTED Situations

LADY wishes position as housekeeper for widower or bachelor; matrimony if suited. Address Box 768, Colorado Springs.

EXPERIENCED chauffeur and repair man; references. Address R-17 Gazette.

WANTED—Position by experienced stenographer. Helen Smith. Phone 865, The Lennox.

SITUATION wanted by working housekeeper; fine cook; city references. R-15, Gazette.

POSITION wanted; young married man; chance of promotion preferred. 238 N. Franklin.

BUNDLE washing. Mrs. Hill. Phone Main 1568.

WANTED—Day work by experienced colored laundress. Call Red 544.

COLORED man wants house work by day. Call Main 2581

BUNDLE washing wanted. 619 East Monument. Phone Main 1802.

DRESSMAKING

CHILDREN'S clothes made by up-to-date young woman who understands correct styles; 35c the garment and up. 34 W. Bijou.

FAMILY dressmaker and tailoress; $1.50 day. Main 2854. 19 W. View Place.

DRESSMAKING by day, 1335 W. Royer street. Phone Black 154.

DRESSMAKING—All work guaranteed. 1327 Colo. Ave. Phone Blue 722.

MUSICAL INSTRUMENTS

FOR RENT—An upright Fisher piano, in good condition, $2.50 per month. Call 422 E. San Miguel or phone 2251.

WANTED To Rent Houses

WANTED—To rent four or five-room furnished cottage or apartment with bath and sleeping porch. Must be modern and in good location. State price. Address R-16 care Gazette.

WANTED—To rent unfurnished 5 or 6-room cottage, north or northeast; state location and rent for a year or longer. Address P-93, Gazette.

For Sale or Exchange

WILL TRADE OR SELL

One section, Sask, Canadian land; rich soil, slightly rolling, growing nature pease; plenty of sunshine; average rain 14 years, 26 inches; well water, 10 to 20 feet; R. R. crossing section; two other R. R. in district; prospects for another already surveyed; good buy in exchange, only considered.
J. F. HORSKY
1621 Cooper Ave.

FOR SALE RANCHES

MUST SELL IN 10 DAYS

250-acre ranch, 6 miles east of Colorado Springs; good soil, all level; 60 acres in cultivation; fenced and cross-fenced; plenty of water, 8 to 10 feet; 2-room house, the place for dairy and chickens. Address Box 480, Colorado City.

FOR RENT OFFICES

OFFICE space with lights, etc.; ground floor. Hastings-Allen Co, 110 North Tejon St.

Wants

WANTED Miscellaneous

EL PASO SANITARY CO., old reliable; 10 years' experience in cleaning grease traps, cesspools. Phone Main 766. Office, 123 East Kiowa. Frank Browington, Prop.

WANTED—To loan $1,000 or $1,500 at 7 per cent on Colorado Springs real estate
MILLER & ROCK,
1012 Colorado Ave Phone West 54.

COLO. SPRINGS SANITARY CO.
Cleans grease traps, cesspoools and vaults. Office, 126 E Pikes Peak Ave. Phone 1971.

HOUSE and vacuum cleaning, also refinishing and floor polishing; by an expert, V. Haglund, 1602 N. El Paso. Phone Red 275.

WANTED TEAMS
Teams wanted at once. Apply Citizens Ice Co, 214 West Monroe avenue. K. H. Kiser, manager.

JUNK AND BOTTLES.
Highest prices paid by El Paso Junk Co., Colo. City. Phone Chestnut 31.

ALL kinds repair work, plastering, brick stone, cement work. Phone Main 2787

UMBRELLAS recovered and repaired and keys made. Berghausen's, 13½ E. Kiowa.

WANTED—Second-hand safe, three to three and one-half feet high. R-14, Gazette.

HAIRDRESSING and manicuring by appointment. Phone Main 2044. Ruth Cooper.

MUSIC scholars wanted for piano. Apply 1808 Colorado Ave.

WANTED—Second-hand saddle. 216 N. Tejon.

LAWN mowers sharpened like new. Stratton Motor Co., 110 E. Huerfano.

LEADING buyer of gents' clothing. 13½ E. Huerfano. Phone 1237.

PAINTING and kalsomining, first-class work, reasonable. Phone Red 531.

FOR RENT ROOMS Furnished

DESIRABLE ROOMS

Three sunny, pleasant rooms, one on first floor, if desired, in desirable location, to rent to three or more young men; no consumptives; $3.00 per week if taken for a length of time. Call at 602 E. Willamette, or
INTERSTATE INV. & REALTY CO.
21-22-23 Midland Block.

4 LARGE fine rooms on first floor, either single or together; suitable for housekeeping. Call 118 E. Boulder. Phone 2849.

THREE rooms, complete for housekeeping; first floor sleeping porch; gas for cooking. 527 E. Platte.

COZY housekeeping rooms, gas for cooking and light, worth seeing. 319 S. Weber St.

NICELY furnished rooms, block from High School; housekeeping privileges. 215 Cheyenne avenue.

2 SMALL rooms; bath; telephone; in nicely furnished home; very close in; $5 per month. Address R-20, Gazette.

TWO rooms in small cottage, furnished for housekeeping; suitable for two, $10. 109½ E. Costilla.

THREE newly-furnished rooms, permanent gentlemen preferred. 19 E. Platte.

MODERN rooms furnished, also one room and sleeping porch. Phone 1019 N. Weber.

HOUSEKEEPING and sleeping rooms, day or week; modern. "Airetta," 3 S. Wahsatch.

COZY flats, 2 and 3 rooms, sleeping porches, gas range, bath, hot water. 326 E. Yampa St.

LOVELY home for two; large room, alcove for housekeeping; fine closet, bath, phone. 132 N. Weber.

NICELY furnished sleeping rooms, modern, $10 per month; close in. 23 S. Weber.

FINELY furnished front room for rent. 318 North Nevada.

2 GOOD rooms for light housekeeping; $8.00 per month. 223 W. Huerfano.

FURNISHED room, private bath, ground floor. 313 N. Nevada.

FURNISHED housekeeping rooms, modern; gas range. 122 N. Wahsatch.

ROOMS $2 and up at the Leighton, 611 N. Cascade.

ROOMS, housekeeping or otherwise. 324 N. Nevada Ave.

THREE rooms and sleeping porch, for light housekeeping. 722 E. Platte.

TWO rooms, gas range; no children or invalids. Cheap. 215 N. Wahsatch.

FRONT suite, also single rooms, $2.00 week up. 9 W. Boulder. Main 2659.

MODERN furnished rooms. 529 N Weber. Main 2022.

NICELY furnished rooms, close in. Call 36 West Bijou.

HOUSEKEEPING rooms, west side, cheap. 1007 Washington avenue.

CLAIRVOYANT

MRS. SAMPSON, noted psychic, readings daily; meetings Sunday and Thursday evening. Prices within reach of all. Rooms 14-15, Barnes Bldg., 113½ Pikes Peak.

Storage and Transfer

WE MOVE IN THE BEST SOCIETY

SMITH STORAGE & TRANSFER CO.

SEE MILLEN FOR STORAGE.
107 S. NEVADA AVE.

FOUND

FOUND—Hitching weight and strap. Owner call this office.

FOUND—Fountain pen. Owner describe and pay for adv. at Gazette office.

Wants

BUSINESS CHANCES

I HAVE
AN APARTMENT HOUSE
on South Main St., Kansas City, Mo.; rents for $3,260 per year; inc. at 6 per cent; fixed charges including interest, $1,240.
CLEARS 15 PER CENT.
I want cash. In 5 years will increase 50 per cent. C. R. McGee, 25 E. Bijou.

MUST SELL THIS GROCERY
It's a splendid corner location, one where you can quickly develop a business of $100 to $150 a day. Complete equipment, including delivery wagon, horse, etc. Will invoice $2,000 but this place must be sold and sold quick. A quick buyer gets it for $1,600.
THE MORATH INVESTMENT CO.
404-406 Exchange Natl. Bank Bldg.

FOR SALE—ROOMING HOUSE
Newly furnished, close in, fine location, reasonable rent, just ready for the season, a money maker, at $700.
H. S. FAIRCHILD
Real Estate, Loans, Insurance.
123½ E Pikes Peak Ave. Phone 2665.

$600 STOCK of groceries doing a good business, in good location; must sell on account of sickness
GWILLIM & JACKSON
24 Independence Block.

FOR SALE—Furniture 14 rooms, house for rent reasonable, or will rent furnished to reliable parties. The Savoy, 14 W. Bijou

BICYCLE and machine shop for sale; good opportunity for a hustler as it is the only one in town. 9 S Fifth St., Colorado City. Bell phone West 69

TO RENT—For the season, bath house and laundry building at Green Mt. Falls. Address F. E. Dow, Green Mt. Falls

WANTED—Lady to run dining room in boarding house. Apply The Westover, 514 N Cascade.

BARGAIN—Suburban grocery doing good business, owner leaving city. P-91, Gazette.

FOR SALE—Lunch room, 414 Colorado avenue, Colorado City.

CONFECTIONERY and cigar store for sale. Inquire 310½ E. Pikes Peak.

GOOD rooming house for sale, cheap; fine location. Call Main 2849.

ESTABLISHED business, good profits, easy rental, $3,500. Box 316 City.

FOR RENT HOUSES Furnished

TENT COTTAGE HOMES

Nicely and fully furnished for tubercular people; 12 minutes on South Tejon line; 105 Cheyenne Road. Office hours until 1 p. m. Phone 1003. City office, 38 First National Bank Bldg. Phone 1181.

PARTIES leaving city will sell practically new furnishings of 7-room modern house, also 60-inch roll top desk, revolving chair, letter file, and other office furniture, or will rent furnished, to private family for year, close in and very desirable. 11 West View Place. Phone 2356.

3 COTTAGES ½ block from Stratton park; plenty shade; no sick. Call 1417 Cheyenne Road.

THREE furnished rooms, housekeeping, modern, suitable for two people, no children or sick. $15. 834 E. Platte.

VERY desirable furnished house, two bathrooms, sleeping porches; best situation. Address T. D. A., Gazette.

8-ROOM modern, completely furnished, gas and coal ranges. Inquire 32 N. Tejon.

7-ROOM house on college campus, well furnished and convenient. Phone 2783 or 1170.

LARGE and pretty 3-room furnished cottages, water inside. 1411 N. Wahsatch.

FOR RENT—Until October 1, 9-room house, completely furnished. 1427 N. Cascade Ave. Telephone Main 1977.

MODERN 7-room residence, sleeping porch, north, for the summer or longer. Reasonable. Phone Main 1852.

WELL-FURNISHED 5-room modern house, 115 W. Cheyenne road. Phone 1942.

TWO furnished cottages, one of 3 rooms and one 2-room. Apply 202 S. Wahsatch.

FIVE rooms, well furnished, lights and bath. 530 E Kiowa.

FOUR-ROOM modern cottage at 418 E. Cache la Poudre.

NEW tent cottage, 223 First St, Nob Hill. Inquire 116 St. Vrain Court.

WELL furnished 8-room house, fully modern. Call 1011 N. Weber.

FOUR-ROOM modern cottage, neatly furnished. 116½ S. Corona.

2-ROOM furnished cottage for rent. Apply 223 N. Chestnut.

FURNISHED bungalow, new; elegant location; five rooms. 1213 N. Custer.

THREE nice rooms, furnished; close in at 121 S. Corona. Phone 2849.

4-ROOM modern house; no children. Apply Kennebec Hotel. Phone 1781.

5-ROOM house, nicely furnished. 611 E. St. Vrain. No children.

LARGE 3-room, modern cottage, furnished and clean. 1011 N Wahsatch.

Electro-Thermatorium

THE ELECTRO THERMATORIUM
SANITARIAN TREATMENT ROOMS AND BATHS
124 South Tejon Street.
Next to Alamo Hotel. Phone Main 1425.

POULTRY SUNDRIES

BUFF Orpington chickens and setting eggs for sale, or will trade for team work. 1417 Cheyenne Road.

FOR SALE—Hens and young chickens. 1621 N. Corona.

NEW BUNGALOW, NORTH

Our third modern home is taking on the finishing touches, will be ready to occupy June 1st. Location, latest design, mechanical workmanship, with our customary special price will move this job quickly. Don't wait for our SALES WEEK AD. Get your eye on the corner (WEBER and FONTANERO) and be ready to save the $400. Keep in mind you are dealing direct with the builders. We want every interested parties to see this MODEL BUNGALOW. COME UP.

GEO. CARROTHERS & SONS
223 East Fontanero St.

Wants

GRADUATE OSTEOPATH

DR. KLEIN, graduate Still's College, Kirksville, Mo., 601-603-605 Ex Nat'l Bank Bldg. Office especially equipped for treatment of chronic diseases. General practice. Specialty stomach and female troubles, rheumatism, constipation, goiters, nervous diseases. Ten years' practice. Res 516 N Cascade. Phone—office, 1370; res, 2465. We especially emphasize accurate diagnosis in our cases, believing that it is only possible to obtain a cure when a correct diagnosis is rendered.

DR. G. W. PAULY and Lona E. Pauly, graduates Still's college, Kirksville, Mo. G. W. Pauly, offices at 201-202-203-204 DeGraff Bldg, 118 N Tejon St. phone Main 1701, and Lona E. Pauly, offices at 1021 N. Weber St., phone Main 950. As treatments progress like lessons, it is best that each have separate patients and practices. Come in and we will show you to your satisfaction what has caused your trouble

DR. CONWAY, Still graduate, general practice; specialty of female troubles and goiters, examination free. Phone or call El Paso Bank Bldg.

E. L. MUMMA, M. D. D. O., 608-609-610 Exchange National Bank Building. Phones: Office, 1974; residence, 1822.

FOR RENT HOUSES Unfurnished

FOUR rooms, newly papered, new shades, close in, modern; $15.00, 3 rooms, close in, $7.00, 5 rooms, south end, $10.00. Apply 215 Hagerman Bldg.

UNFURNISHED house, 2400 Wood Ave. Apply Wm. Clark, 419 E. Boulder.

FOR RENT 4-room modern cottage, 1033 N. Arcadia St. The Hastings-Allen Co., 110 N Tejon.

FOR RENT—4-room house in high, healthful location. The Hastings-Allen Co., 110 N. Tejon St

RENT to Colored tenant, 2025 W. Weber street, six rooms, $12. Phone 1775

519 E. DEL NORTE—Neat cottage; gas range, electric lights, $18.50. Phone 1775.

MODERN five-room cottage, good location, good lawn and shade, close to car line. Call 1329 N. Weber.

7-ROOM house on college campus, extremely convenient. Phone 2783 or 1170.

3-ROOM CASCADE; 4 rooms, large lot, $16. Hahn, 712 E. Columbia

NEW 7-room house, with 2 sleeping porches. Apply 410 E. Boulder.

FOR RENT—7-room modern house, unfurnished. 410 E. Boulder.

MODERN four-room cottage, unfurnished, no children. 511 N Wahsatch

5-ROOM cottage. Inquire 18 Boulder Crescent.

STORE FOR RENT—501 E. Kiowa. Inquire 711 N. Tejon. Phone 535.

7-ROOM modern house, 524 E. Kiowa. M. K. Myers, 29 E. Huerfano.

7 ROOMS, modern except heat. Call Pikes Peak Pharmacy. Phone 1958

FIVE rooms, bath, fully modern; $20. 324 Grant. Owner 107 N. Spruce.

FOR SALE FURNITURE

A SQUARE DEAL
$650.00
Buys the furniture of a nine-room house close in on Weber street. Almost new. Owner leaving city. Rent is very low. If you want a rooming house, this will suit you.
L. C. FYFFE
Rooms 24 and 25, Over 116 E. Pikes Peak Ave.

BRASS and iron beds, folding bed; sanitary couch, dressers, commodes, dining table, chairs, buffet, china, cabinet, combination desk bookcase, sewing machine, desk, rugs, range, gasoline stove, harness. 32 N. Nevada.

FURNITURE of 5-room house, oak and birdseye maple, used only short time; the house for rent or sale. Call 811 Colorado Ave., Colorado City, after 5 p. m.

FURNITURE for sale; almost new; call mornings. Also 3-room house for rent, bargain if taken at once. 213 E. First St., Ivywild.

HOUSEHOLD goods, roll top desk and chair, china, No. 66 Singer machine, two fine beds, etc. 823 E. Cimarron St.

SEVERAL pieces of household and kitchen furniture at a bargain. Call at 105 E. Costilla.

FURNITURE and lease, cheap; must be sold immediately. 516 N. Tejon.

FOR SALE—Iron bed, dresser and fluff rug. 116 E. Caramillo.

FURNITURE of five-room house. 116 N. Wahsatch Ave.

HOUSEHOLD furnishings at 32 North Weber.

Auctions and Auctioneers

AUCTION SALE
of furniture at 19 S. Cascade Ave., Thursday, May 25, at 1 p. m. sharp, comprising parlor, dining room, kitchen and bedroom sets, rockers and easy chairs, china closet, sideboard, table and chairs, bureaus, chiffoniers, davenport, sanitary couch, refrigerator, carpets and curtains; pony cart, chickens and rabbits, etc. COL. DIBB, Auctioneer. Grant Horn, Clerk

COL. D. A. DIBB, AUCTIONEER. Office, 32 N. Tejon. Phone Main 790.

Wants

FOR SALE Real Estate

★

SNAP—SNAP SNAP
This Uintah street cottage must be sold this week so owner has cut the price from $1,500 to $900. The lot is full size and one of the most desirable in the north end, and also is worth more than the price asked for the entire property. Faces south and only 5 blocks from the college. True the house is of small value but a little spent on it would make the property quite desirable. Remember price only $900
WILLS, SPACKMAN & KENT
15 East Pikes Peak Ave.

BUY NOW
We have a splendid bargain in a five-room house one-half block off of North Tejon street. It has a fine lot, fine shade, everything is first-class. This property must be sold and it will pay you to investigate. See
W. A. M'NALLY
Room 1, Midland Block

A THOUSAND DOLLARS
made when you pick up this snap in a 7-room, well built home, modern except heat, corner lot, within walking distance, a positive $2,650 value, owner has authorized to sell AND SELL QUICK, regardless of its cost or present value, it's yours for $1,650, part time. If you want a REAL BARGAIN look no further.
THE MORATH INVESTMENT CO.
404-406 Exchange Natl. Bank Bldg.

If you want to rent or buy a home, either city property or farm land see us
GOLDEN-DRAKE REALTY CO.
Room 22 Independence Building.

FOR SALE
4-ROOM house, close in, water inside, small lot, newly painted and papered. Small payment down and balance monthly. $600
THE KEYSTONE REALTY CO.
Room 4, Old P. O. building.

FOR SALE BY OWNER
Account of sickness, 20 acres of finest fruit land on Western slope. On Midland and Rio Grande Road. Ideal spot for home. Address J. P. O. Box 365.

ADMINISTRATOR'S SALE OF HOTEL—A choice hotel or rooming house, first class and modern, 22 rooms, in good country town of 6,000 people, to be sold at from $6,000 to $8,000 below actual value to pay debts. Address O. G. Hess, Administrator, La Junta, Colorado.

FOUND AT LAST
FOR SALE OR TRADE—240 acres finest farming land in Colorado; private water right with abundance of water whole year; act at once; will soon turn. Address P. C. Box 365, City.

NEW modern 4-room bungalow, sleeping porch, corner, fine view. Call 1739 N. Corona.

FOR SALE—Two 5-room cottages; new; fine location. 1213 N. Custer.

TO TRADE

Eastern Kansas Farms
FOR SALE OR TRADE
I have a number of good farms to trade in Eastern Kansas, for Colorado Springs income property; homestead relinquishments to trade in one of the shallow water districts, where alfalfa grows without irrigation.
80-acre fruit ranch near Montrose; 45 acres in full bearing orchard; partly encumbered; will trade for land eastern Kansas, Nebraska or the Dakotas.
16-acre orchard with 5-r. house, 1½ miles from Montrose, trade for rooming house in Colorado Springs.
It will pay you to see me if you have anything to trade.
JOHN MUELLER
450 W. Uintah St.

MUST MAKE THIS TRADE
A beautiful north end residence. We want to trade it to someone who wishes to rent a good-sized home, or rent a few rooms.
C. E. TYLER & CO.
Phone 485. 17 N. Tejon.

TO TRADE several vacant lots in Colorado Springs for improved property. Address K-4, care Gazette.

5 ACRES irrigated land to trade even, piano. Address P. O. Box 347, City.

BOARD AND ROOMS

BOARD and room $30 month; also rates by day or week, at 327 N Tejon St.

SUITE of rooms and south room with private lavatory; also excellent table board. 1705 N. Tejon. Phone 2345.

MAYHURST—1609 Cheyenne Road, adjoins Stratton Park. Phone 410.

MISS WOMACK. One vacant room. 432 N. Nevada.

THE MARLOWE, 28 W. Bijou; excellent room and table board.

MISS HORTON,
423 NORTH WEBER STREET.

Wall Paper and Paints

WE can save you money on Wall Paper, Paints, Oil, Glass, etc. Ideal Wall Paper Co., 1914 Colo. Ave.

Wants

FOR SALE Miscellaneous

1910 FOUR CYLINDER RFO
5 passenger touring car, with top and windshield, magneto and speedometer; in first class condition; $650. Apply Marksheffel Motor Co., 122 N. Cascade.

FOR SALE—One 30-H. P. and one 8-H. P. stationary steam engine; good condition and running at present time; reason for selling, wish to increase capacity. Address H-100 care Gazette.

FOR SALE or trade, one $400 Columbia piano player, boudoir size; never used and now in storage; will sell cheap for cash or trade. Address K-2, Gazette.

FOR SALE—One high-grade piano; absolutely new, will sell cheap account taken in payment of debt; cash or installments. Address H-99, Gazette.

LINING FOR HOUSES.
PRESSED PAPER MATS, suitable for lining houses, tents, chicken houses, etc., for sale at Gazette office.

STEAMSHIP HEADQUARTERS
Rio Grande office, 123 E. Pikes Peak Ave. Ticket you to any point. Rates and sailings furnished. Phone Main 96.

FOR SALE—A Yale motorcycle, 1910 model, perfect condition. 207 Colorado Ave., Colorado City. Phone White 566.

FOR SALE—A good folding bed, $5.00; dresser, $5.00, table, $1.50. Call 1302 N. Weber.

TWO DRAWER National cash register for sale, cheap. Call 513½ Colorado Ave., Colorado City.

PERAMBULATOR for sale, good condition, price $10. Inquire 1324 North El Paso.

CONTRACT for 10 to 640 acres Everglade land near Palm Beach, Florida, $240, part time. P. O. Box 947, City.

CABBAGE plants, 10 cents per dozen; cauliflower, 15 cents pe dozen, delivered. Phone Main 2460.

FOR SALE—A $550 Chickering piano at public auction on May 26th at 10 a. m. 112 E. Cucharras.

5-H.P. TWIN Indian motorcycle, good as new; cost $300; price $175. Phone Main 133.

FURNISHED tent for sale, rear, 516 N Tejon

$550 PIANO, used 5 months, $285; terms. 1203 N Tejon. Call evenings

WOLF Premium flour. Hagen F. & F. Co., 603 W. Huerfano. Phone 722.

FOR SALE—Fine adobe soil and sod very cheap. Call 412 E. San Rafael.

FOR SALE—Lawn manure, $1.50 per load. Phone 722. 603 W. Huerfano.

CAMP wagon outfit complete; first class shape. 104 E. Pikes Peak; cheap

SIX holes, Superior range with water back $10; 1611 N. Cascade.

$10 AWNING with frame for $5, 14 E. Willamette.

A BABY carriage and go-cart for sale. Call 1205 Wood Ave.

GENT'S good wheel for sale cheap. Star Ranch. Phone Red 992.

$450 PIANO (new) for $200 cash. P. O. Box 947, City.

MONEY TO LOAN

MONEY TO LOAN
Any amount, lowest rates; no delay; fire, life, accident, burglary, plate glass, liability insurance, surety bonds; agent Prudential Insurance company.
W. W. WILLIAMSON
Rooms 40 and 41 First National Bank Bldg. Phone Main 476.

WE will lend you the money to buy or build homes or to pay off mortgages anywhere in the United States, only 5 per cent simple annual interest. We give you ten and one-half years to repay loan at the rate of $7.50 per month on each $1,000 borrowed. We will show you it is cheaper to own your own home than to pay rent. Write or call for full information, free. National Home Investment Company, 520 Exchange Bank Bldg.

MONEY TO LOAN
In any amount consistent with the security offered, on improved Colorado Springs real estate or ranch lands in El Paso county.
LOWEST RATES AND QUICKEST SERVICE.
THE STATE REALTY CO.
125 E. Pikes Peak Ave.

$25.00, $50.00, $75.00 or $100.00 on pianos, furniture, warehouse receipts, cattle; no commission; lowest rates and easy payments. Davis & Barney, 55 Bank Building.

$1,600 TO LOAN on good security at 7 per cent for two years
GWILLIM & JACKSON
21 Independence Block.

MONEY TO LOAN—On furniture, pianos, watches, diamonds, horses, cattle or anything of value; easy payments; confidential. C. W. Bohannon, Room 1, 109½ N. Tejon. Phone 2121

MONEY to loan on city property.
GOLDEN-DRAKE REALTY CO.
Room 22 Independence building.

MONEY TO LOAN on city property, land and ranches. Notary public. GEO. W. MORRIS, room 25, P. O. bldg.

MONEY to loan on good real estate security. 302 Colorado building.

VACUUM CLEANERS

WE rent and operate most powerful machines. Odabashian, 512 N. Tejon. Phone 1377

MUSICAL

MISS SHIRER, teacher of piano, graduate of eastern colleges. 2124 N. Nevada.

WATCH REPAIRING

SPECIAL rates, watches cleaned, 50c, main springs, 50c. All work guaranteed. Highest price paid for old gold and silver. S. Klein, 16 E. Huerfano.

HOUSE MOVING

If you have a house to move, save 10 to 20 per cent. Call J. M. Swisher Moving Co., 324 W. Mill. Phone 2988

Wants

LOST

LOST—Between St. Vrain and Williamette on Tejon St., brown leather pocketbook containing small black purse and papers. Please return to Gazette office.

KODAK WIZARD CAMERA in black case left in ladies' waiting room of D. & R. G. depot about week ago, reward for return to Gazette.

LOST—2 tickets of the $2.00 series both numbered 97 to Sarah Bernhardt; probably at P. O. Please return this office. Reward.

LEATHER grip of automobile tools lost May 23, between approach to Crystal Park boulevard and postoffice, Manitou. Reward. Crystal Park Auto Road Co. Phone Manitou 67.

LOST—Dark green door of toolbox from Harley-Davidson motorcycle, between 300 block Pikes Peak Ave. and Manitou. Please return to Gazette.

LOST—Seal hatpin, no initial, between Huerfano and Pikes Peak Ave., on Tejon. Finder please leave at Gazette office.

SAPPHIRE, pearl bar pin, within past three weeks; valued on account of association. Reward at Gazette. Phone 964 Main.

STRING Venetian beads, Tuesday evening, either near Opera House or on N. Tejon, near Espanola. Reward at Gazette.

FOUR leaf clover broach, green enamel set with pearls, at Stratton park or South Cheyenne canon. Reward at Gazette.

LADY'S silver mesh purse containing $1.50 in change. In Manitou. Reward at Gazette.

LOST—Tuesday, May 9, on Broadmoor car, small black pocketbook, containing about $4.50. Reward at Gazette.

LOST—Thursday in Colorado Springs, pair eyeglasses; green case. Reward if returned to Gazette office.

LOST or stolen—Triumph bicycle, shop No. 32,778, double bar. Reward at Gazette.

SMALL black seal change purse, containing two two-dollar bills and two lucky pieces. Reward Gazette.

LOST—29th, in Economy Grocery, small alligator purse containing between $3 and $4. Reward for return to Gazette.

LOST—Irish lace jabot with heart-shaped silver pin, near North Park. Reward Gazette.

LOST—Gold charm off fob; initials, L. M. B. Return to Gazette office and receive reward.

LOST—19th, gray sweater coming from Stratton park via Broadmoor in auto. Reward at Gazette.

BLADE from tomahawk, between 25 N. Tejon and Santa Fe depot, Wednesday. Reward at Gazette.

LOST—Gold wishbone pin set with pearl and flowers. Reward at Gazette office.

LOST—Thursday p. m., string small coral beads. Reward for return to Gazette.

LEFT in North Park Pavilion Saturday lady's umbrella. Return to Gazette.

SMALL embossed, open face silver watch and pin; return and get reward. Helen Corbett, 123 N. Weber St.

TAN purse with words "Salisbury, Mo." stamped on it. Reward Gazette.

LOST—Coral hand watch-fob on north Tejon street. Reward if returned to Gazette office.

LOST—A pocketbook containing small bills and an order for $25. Reward at Gazette.

LOST—Pair gold eyeglasses; picture of elderly gentleman on inside of case. Reward for return to Gazette.

GOLD WATCH, W. D. on front case, fob 1914. Elgin, on Washburn field. Reward at Gazette.

BOOK belonging to city library, between D. & R. G. depot and Antlers hotel. Reward, at Gazette.

FEED tank and valves for 3-burner Quick Meal gasoline stove. Please return to Gazette.

BLACK silk umbrella, handle trimmed with silver. Return to Gazette.

HITCHING weight and strap. Return to Gazette.

SMALL silver monogram V. F. H. Reward at Gazette.

LOST—Bunch of keys. Return to Gazette; reward.

BLACK silk elastic belt, with silver buckle. Reward, Gazette.

LOST—Bunch of keys. Return to Gazette.

LOST—Small account book, containing dairy accounts. Reward, Gazette.

LOST—Diamond cluster ring, $25 reward for return to Gazette office.

LOST—Small gold monogram class pin, C. A. '10. Reward at Gazette office.

LOST—Bunch of about 11 keys. Reward at Gazette office.

LOST—Pair jong, black kid wrists. Return this office.

LOST—Waterman Ideal fountain pen; return this office; reward.

WATERMAN'S fountain pen. Reward. Gazette.

LOST—8x12 heavy tarpaulin. Reward at Gazette office.

MASSAGE

MME. C. SCHRADER, scientific massage parlors; Swedish movements; champagne baths at reduced prices. Room 12, 113½ E. Pikes Peak.

A white label is issued by the Colorado Springs Gazette by the Allied Printing Trades Council because it employs none but members of the Allied Printing Trades in all its departments.

A WANT AD IN THE GAZETTE BRINGS RESULTS.

NEWSPAPER ARCHIVE®
NEWSPAPER ARCHIVE®

Kodak the Baby

often—you'll be glad some day. Let us do your developing, printing and enlarging. We have the best equipped department and do the BEST WORK.

The D. Y. Butcher Drug Co.

Corner Opp. P. O.
Phones 90 and 750

THE WEATHER

WASHINGTON, May 24.—Forecast: Colorado, cloudy and somewhat cooler Thursday; Friday fair.

The following meteorological record is furnished by the Colorado College weather bureau for the 24 hours ending at 6 p. m.:

Temperature at 6 a. m.	58
Temperature at 12 m.	70
Temperature at 6 p. m.	78
Maximum temperature	78
Minimum temperature	50
Mean temperature	64
Max. bar. pres., inches	24.07
Min. bar. pres., inches	24.00
Mean vel. of wind per hour	9
Max. vel. of wind per hour	
Relative humidity at noon	16
Dew point at noon	22
Precipitation in inches	0

City Briefs

THE RED CROSS PHARMACY. Phone 40. Williams & Kluss.

DAY and night auto service. Call M. G. Campbell. Main 1595.

BIRTHDAY entertainment. American Woman's league. Robbins hall, Thursday, 3 o'clock; 25c.

ROUTINE—The directors and physicians of Sunnyrest sanatorium met yesterday afternoon and transacted routine business.

PUPILS' RECITAL—The pupils of the Colorado College school of music will give a recital tonight in Perkins hall. This will be the one hundred and eighty-first program. The public is invited to attend. The program consists of pianoforte and vocal numbers.

WILL LEAVE HERE—The Rev. G. F. Fink will preach at the Christian assembly this evening and Sunday morning. He has received a call and will take charge of the work in the northwest, and these will be his last services before going to this new work.

RECOVERING—"Bud" Wall, the well-known High School athlete, who was recently operated on at Glockner sanatorium for appendicitis, so far recovered yesterday that he was removed to his home, 1819 North Nevada avenue, in an ambulance.

LICENSED TO WED—Two marriage licenses were issued by the county clerk yesterday, one to Leonard Handle, 43 years old, of Cassidy, Kan., and Alice James, 28 years old, of Burt, Colo., and the other to Paul E. Flatt, 25 years old, and Effie E. Simon, 18 years old, both of this city.

Beyle and Son, Undertakers and Embalmers. 10 E. Kiowa. Main 299.

PRAISES SPRINGS; SAYS LOS ANGELES OVERRATED

That Los Angeles, Cal., is greatly overrated and probably the best-advertised city in the United States, is the opinion of A. R. Allen, of the local real estate firm of Hastings and Allen, who has just returned from a month's visit to California.

Mr. Allen says he is disappointed at what he saw in Los Angeles, but that for "hot air boosting" it has any like population beaten a mile.

According to Mr. Allen, the houses that are being boomed are as flimsily constructed as the arguments of the people that live in them. So far as the climate is concerned, there is a disagreeable moisture in the air, compared to which our Colorado dryness is a boon to remember.

WILL GO EAST JUNE 1 TO ATTEND CONFERENCE

Agent Bruno of the Associated Charities leaves June 1 to attend the National Conference of Charities and Corrections, in Boston, June 7 to 14. Mr. Bruno has been assigned the general topic of the handling and treatment of the tubercular poor, which he will take up in its various phases.

As a result of the attendance of Mr. Bruno at the conference in New York last year, he was asked to write on certain phases of the treatment of the poor. His work has been distributed all over the country.

OLD BUILDING REMOVED

The one-story frame building at the northeast corner of San Miguel and North Tejon streets, said to be the oldest structure in the city, was removed yesterday to make way for the residence to be erected there by Dr. Wilbur Fisk Martin, who now lives at 801 North Nevada avenue.

SENTENCE SUSPENDED

Charged with disturbance, William Simpson was sentenced to 60 days in the county jail yesterday by Justice Dunnington, who suspended sentence on good behavior. Simpson was arrested Tuesday night on complaint of his wife, who alleged that he started trouble as a result of a quarrel as to what religion their child should embrace.

For Cut Flowers call CRUMP
Phone 500 511 E. Columbia

Crystal Park Auto Trip

Scenic Wonder Trip of the World. Luxurious Packard Automobiles leave daily from Manitou station at 10 A. M.—2 P. M.

Special parties at other hours by appointment. For further information and beautiful illustrated souvenir folder, address:

Crystal Park Auto Road Company
Colorado Springs..Telephone Main 1183
Manitou Station..Telephone Manitou 57

SAVE MONEY
Buy your Piano direct from the Factory.
THE BALDWIN CO.
Show Rooms, 303½ S. TEJON.

FISHERMEN

Equip yourself for the season from our complete stock of rods, reels, flies, lines, waders, creels, etc.

We sell reliable goods at the lowest prices.

LUCAS
119 N. TEJON. PHONE 900.

Perspiration and all body odors immediately disappear when Spiro Powder is used.

Spiro Powder

does not injure perspiration but absorbs it.

We highly recommend Spiro Powder to every person of refinement.

F. L. Gutmann
Remember, we sell no liquors
Telephone 311 and 331.
Corner Tejon and Bijou.
Prescription Druggist.

Cheese

We carry regularly in stock some twenty odd kinds of high grade cheese. Only the best. Frequent buying insures perfect condition.

Pimiento
Danish style, a fine cream cheese flavored with Spanish peppers. Has an unusual, piquant flavor. Fine for salads or sandwiches.

Brie
A soft, salted white, French cream cheese. 30 and 50c. Domestic in wooden box 35c.

Stilton
A solid, rich, white, English cheese. Very full flavored. In glass jars 50c.

Parmesan
A hard, dry, grainy, high flavored Italian cheese. Grated, in bottles for use with macaroni. 15, 25, 35 and 55c.

Cheddar
A rich, fine flavored English cheese. In stone jars 65c.

Burgess
Phone eight-three
112-114 North Tejon St.

EXTRA TRAIN ADDED

In anticipation of heavy tourist traffic to Colorado this summer, the Rock Island railroad will put on an extra train between Colorado Springs and St. Louis, beginning June 1. The train will leave this city at 12:35 p. m., arriving in St. Louis the next evening at 6:29.

QUARTERLY CONFERENCE WILL BE HELD TONIGHT

The third quarterly conference of the Methodist Episcopal church, South, will be held tonight at 8 o'clock in the church, corner of Pueblo avenue and Weber street. The Rev. R. F. Dickinson, presiding elder of the district, will preside.

Never hesitate about giving Chamberlain's Cough Remedy to children. It contains no opium or other narcotics and can be given with implicit confidence. As a quick cure for coughs and colds to which children are susceptible, it is unsurpassed. Sold by all dealers.

ANNUAL RECITALS

The annual recitals of the music pupils of the Colorado School for the Deaf and Blind will be given this afternoon and evening at the school building on East Kiowa street. The afternoon recital will be free. Excellent programs have been prepared.

Cleaning & Pressing

Repairing and remodeling of Ladies' and Gents' Garments.

Work called for and delivered promptly.

Phone Black 232.

Prices on request.

Corrin Bros.
107 E. Bijou.

A music recital of the Deaf and Blind School will occur Thursday, May 25 Afternoon and Evening. Admission 25c.

OPERA HOUSE
TONIGHT
Matinee Saturday at 2:30 p. m.
THE THEODORE LORCH STOCK COMPANY IN
"THELMA"
BIG SCENIC PRODUCTION
SEATS SELLING
Matinee: Children 10c; adults 25c
Night: 10c, 20c, 30c, 50c.

Farewell Concert Recital
MISS GEORGINE NELSON
Pianiste
Antlers Hotel Drawing Room, Thursday Evening, May 25
Assisted by Arthur Deane, baritone, I. Albert Weiss, violinist
Tickets, $1.00
On sale, Antlers, Busy Corner, Hext Music Co., Knight-Campbell, Willis Victor Store.

GOODNER BROS.

Bargain square To day silk foulards 19c

Colors: navy and white, helio and white, tan and white, old rose and white, etc., etc., dainty new designs for summer dresses 27 inches wide; regular price 35c yard. Thursday on Bargain Square,

19c

BARGAIN SQUARE

Junior suits 11 to 17 years Today, Friday, Saturday

These suits represent the finest tailoring and most fashionable ideas of the day. All wool materials—serges, novelties, checks, etc.

16.50 suits on sale at	$10
$20, $21, 22.50 suits at	14.95
$25, 27.50 suits at	17.95

Junior coats 6 to 14 years, lined and unlined styles; serges, mixtures, checks, etc., all colors.

$6, 6.50, 7.50 coats at	4.25	16.50 coats at	10.95
$10 coats at	6.45	$18 coats at	13.95
13.50, $14 and $15 coats	9.75	22.50 coats at	15.95

Peter Thompson dresses in a 3 days' sale--33⅓% off

Serges, mohairs, repps, linens—from leading manufacturer of Peter Thompson garments, ages 6 to 18 years.

8.50 Peter Thompson dresses	5.67
$10 Peter Thompson dresses	6.67
$12 Peter Thompson dresses	8.33
$14 Peter Thompson dresses	9.33
16.50 Peter Thompson dresses	$11

ETC., ETC.

Embroidered dress patterns and waist patterns--3 days

Exclusive designs in embroidered dress patterns on linen, ready to make, skirt practically made. On sale at white goods section.

$6, 6.50, $7 dress patterns at	4.25
$9 dress patterns at	6.25
$15 dress patterns at	10.25

Waist patterns embroidered on white linen.

3.50 and $4 patterns at	2.75
4.50 waist patterns at	$3

Children's union suits, 25c

Ages 2 to 6, lisle suits, high neck, short sleeves, knee length; regular 50c suits. 3 days, half price..... 25c

Children's swiss ribbed vests, broken line, lisle thread, low neck, no sleeves, high neck long sleeves, high neck short sleeves; regular 50c garments; each..... 20c

Women's vests, union suits and pants- not all sizes; regular 50c garments; choice..... 20c

2.75 & 6.75 for tailored and dress hats--three days' sale

Women's and misses' tailored and semi-dress styles—brown, navy, black, black and white, red, green, lavender—all colors and styles; a 3-day sale of newest hats

At **2.75** values up to **12.50**
At **6.75** values up to **18.50**

Opens SAT. May 27 | **ZOO** | Opens SAT. May 27

Opening Baseball Game Sunday, May 28th

Concert by Zoo Band

THE REED INVESTMENT CO.
Western Investments
Reed Block Colorado Springs, Colorado

FOR THE PORCH

Old Hickory

The Ideal Out of Door Furniture

Comfortable and everlasting fibre chairs, rockers, settees and swings in green or brown. The most artistic porch goods turned out.

Come in and see the full lines.
Complete lines of

Housefurnishing Goods

On Three Floors.

McCracken & Hubbard
120-122 S. Tejon St.

13 lbs. Nice Clean New Potatoes 25c

At store or delivered with other goods.

Fresh Okra, 4 lbs.	25¢	Walton Creamery Butter, lb.	23¢
Fancy Home Grown Spinach, 8 lbs.	25¢	Pioneer Best Creamery Butter, lb.	25¢
Fine Telephone Peas, lb.	10¢	Laurel Bacon, whole piece, lb.	17½¢
New Beets, large bunch	5¢	Raw Leaf Lard, 10 lbs.	$1.00
New Turnips, 8 lbs.	25¢		
Ranch Butter, lb.	18¢ and 20¢		

J. H. BRIDGER
Phone 260-261 24 N. Tejon

Reliable Clothing For Summer Wear

Our stock is replete with all the latest shades, patterns and styles in fine summer clothing. Our ready-to-wear suits are the best in the city. Come in and see them before you buy.

Woolens for made-to-measure garments.

M. GREENBERG
NEW YORK TAILOR AND CLOTHIER. 108 E. PIKES PEAK

MAJESTIC THEATER
HOME OF HIGH CLASS VAUDEVILLE
Direction.....Frank Tammen
Three Performances Daily Except Sunday.
Matinee, 3:00; 10c and 20c; Loges, 25c.
Evening, 7:30 and 9:10; 10c 20c, 30c; Loges, 50c.
Box Office Open From 10:30 A. M. Until 9:30 P. M.
Commencing Saturday, May 20
GALLARINI TRIO
Italian Musical Artists
SPRINGER & CHURCH "Who Is It?"
BILLY BARRON The Joyous Teuton
G. HERBERT MITCHELL Baritone and Reconteur
MISS ITALA "Tiny Queen of the Air"
Majestiscope: First Run Photo-Play. Majestic Concert Orchestra

PIKE'S PEAK
14,147 Feet Above the Sea

From its summit you can see the entire state.

Trains leave Manitou: 9:25 a. m., returning arrive Manitou, 1:13; 1:30 p. m., returning arrive Manitou, 5:13.

Such Beautiful Trees!

Fine Lawn and Shrubs
Extra Large Lot
100 FEET FRONT

Desirable 8-Room House

FULLY MODERN
GAS AND ELECTRICITY
GOOD BARN
ON THE TROLLEY

$6,500!!

CHAS. P. BENNETT
REAL ESTATE, INSURANCE AND LOANS
5 EAST PIKES PEAK AVENUE

★ Established in 1871, With the Town

FOR SALE
COMFORTABLE RESIDENCE
NEAR COLLEGE.
8 ROOMS AND BATH.
HOT WATER HEAT.
SLEEPING PORCH.
FULL LOT WITH
SHADE AND FRUIT TREES.
ALL IN COMPLETE ORDER.

$7,000

WILLS, SPACKMAN & KENT
INSURANCE, REAL ESTATE, LOANS.
GAZETTE BUILDING, 15 E. PIKES PEAK AVE.

NEWSPAPER ARCHIVE®